

# MBS & TREASURY MARKETS

Daily Coverage. Industry Leading Perspective.



## MBS Recap: Once More: What's Up With MBS Underperformance?



**Randy Vance**

President, Boss Mortgage, LLC

[www.bossmortgage.com](http://www.bossmortgage.com)

**P:** (541) 799-2677

**M:** (541) 280-8294

[randy@bossmortgage.com](mailto:randy@bossmortgage.com)

304 NE 3rd Street  
Bend OR 97701

NMLS#1455628 OR, WA, ID, CO,  
MT

Company NMLS 2547821



## Once More: What's Up With MBS Underperformance?

MBS Recap | Matthew Graham | 3:35 PM

The notion of MBS underperforming Treasuries is front and center today--not because that underperformance is especially large, but mainly because MBS were often in the red while Treasuries were in the green. We have nothing new to add to yesterday's similar discussion of MBS underperformance but have nonetheless attempted to add a few thoughts in today's video. As for nuts and bolts, it was a boring day for bonds with modest gains for the long end of the yield curve (one major reason for MBS underperformance) and an uneventful, sideways grind in the afternoon.



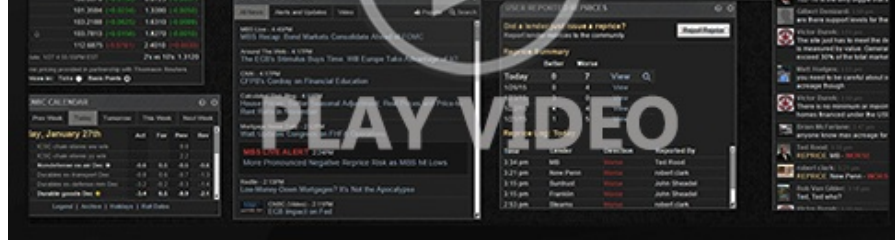

Watch the Video

## Update

8:57 AM Some Selling at 8:20am CME Open

## MBS Morning

1:07 PM Tired Friday For The Bond Market--Especially MBS

## Econ Data / Events

- ○ Import Prices
  - -0.6 vs 0.0 f'cast, 0.6 prev
- Export Prices
  - -0.4 vs 0.1 f'cast, 0.9 prev
- Consumer Sentiment
  - 65.6 vs 72.0 f'cast 69.1 prev
  - 1yr inflation exp. unchanged
  - 5yr inflation exp. +0.1%

## Market Movement Recap

- 08:58 AM stronger overnight, but giving up some gains in the past half hour. MBS up 1 tick (.03) and 10yr down 2.7bps at 4.218
- 11:54 AM Choppy trading in a narrow range. MBS underperforming with 5.5s down 1 tick (.03). 10yr yields are down 3bps at 4.215
- 03:14 PM Zero change from the last update and very little volatility between now and then.

## Lock / Float Considerations

- If rates are to rally further, it requires an ongoing supply of friendly economic data. The bar gets higher

as rates get lower. Risk-tolerant floaters can use recently broken floors as new ceilings (aka lock triggers). Defensive clients are focused on risk associated with inbound econ data. Both sides of the spectrum should continue to consider that it takes several months of cohesive econ data to truly confirm a shift that coincides with a more float-friendly environment.

## Technicals/Trends in 10yr (why 10yr)

- Ceiling/Support (can be used as "lock triggers")
  - o 4.57
  - o 4.49
  - o 4.35
  
- Floor/Resistance
  - o 4.07
  - o 4.19
  - o 4.23

## MBS & Treasury Markets



### MBS

30YR UMBS 5.5	
30YR UMBS 6.0	+
30YR GNMA 5.5	
15YR UMBS-15 5.0	+

### US Treasuries

10 YR	4.206%	-0.038%
2 YR	4.688%	-0.009%
30 YR	4.342%	-0.054%
5 YR	4.226%	-0.019%

---

[Open Dashboard](#)

[Share This](#)