

# MBS & TREASURY MARKETS

Daily Coverage. Industry Leading Perspective.

## MBS Recap: Data Over Politics, For Now



### Scott Green

Home Loan Consultant,  
Monument Mortgage  
Group

**P:** (602) 971-0544 x1

**M:** (602) 577-8311

[scott@scotthelps.com](mailto:scott@scotthelps.com)

21501 N. 78th Ave #100  
Phoenix AZ 85382

Company NMLS #2512600  
Individual NMLS #155901



SCOTT HELPS.com  
*Trust and Knowledge*



### David Rickey

Home Loan Consultant,  
Monument Mortgage  
Group

[www.azmonument.com](http://www.azmonument.com)

**P:** (602) 971-0544 x2

[david@azmonument.com](mailto:david@azmonument.com)

21501 N. 78th Ave  
Peoria AZ 85382

Company NMLS # 2512600  
Individual NMLS #1493357

## Data Over Politics, For Now

Several days ago, we were debating whether the presidential debate or the month-end/new-month trading environment was the bigger market mover. The political angle was more popular in the analytical community, but evidence is increasingly suggesting that popularity wasn't necessarily warranted. Today offered some compelling evidence in the form of absolutely no reaction to a widely circulated newswire that seemed to suggest Biden having second thoughts about remaining in the running. Contrast that to the immediate and obvious reaction to the ISM Services data, which made for the highest Treasury trading volume since PPI and jobless claims data on June 13th. Data will remain in focus when markets return from the holiday break on Friday morning thanks to non-farm payrolls.

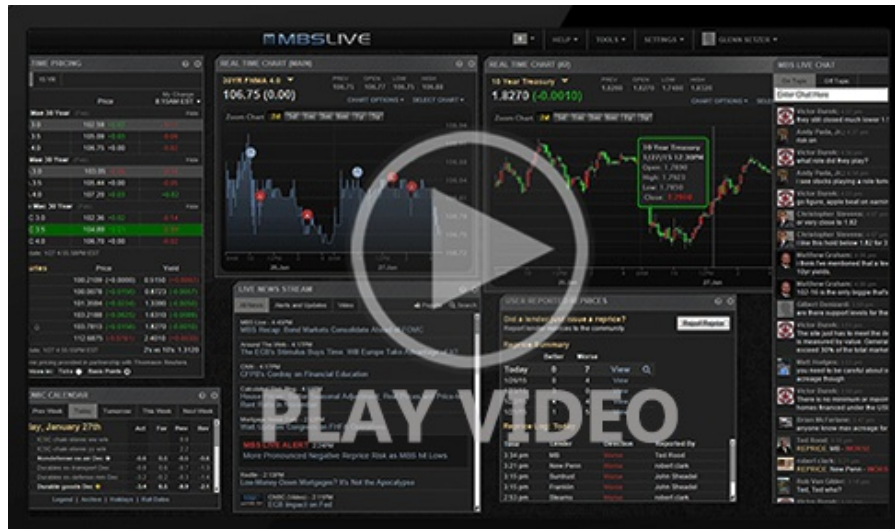

Watch the Video

Update

8:54 AM Modestly Stronger After First Round of Data

Update

10:08 AM Additional Gains Paine After ISM Data

MBS Morning

11:42 AM Weaker Data, Stronger Bonds, Early Close

Econ Data / Events

- ○ ADP Employment
  - 150k vs 160k f'cast, 157k prev

## Market Movement Recap

- 08:39 AM Flat overnight and stronger in early trading. MBS up 1 tick (0.03). 10yr down 2.6bps at 4.406
- 01:40 PM Drifting sideways after strong reaction to weak ISM data. MBS up about a quarter points and 10yr down 8bps at 4.352

## Lock / Float Considerations

- Bonds have shaken off the short term concern surrounding politics and month-end positioning. Now it's onto "normal" and logical stuff like watching big ticket economic data for cues. Friday's jobs report is big. Next week's CPI is bigger. Risk/reward is getting higher, but as always, there's no directional bias associated with potential volatility.

## Technicals/Trends in 10yr (why 10yr)

- Ceiling/Support (can be used as "lock triggers")
  - o 4.57
  - o 4.49
  - o 4.35
  - o 4.30
- Floor/Resistance
  - o 4.07
  - o 4.19

## MBS & Treasury Markets



## MBS

---

30YR UMBS 6.0		+
30YR UMBS 6.5		+
30YR GNMA 6.0		+
15YR UMBS-15 5.0		+

## US Treasuries

---

10 YR	4.360%	-0.072%
2 YR	4.716%	-0.025%
30 YR	4.530%	-0.076%
5 YR	4.325%	-0.069%

---

[Open Dashboard](#)

[Share This](#)