

MBS & TREASURY MARKETS

Daily Coverage. Industry Leading Perspective.

MBS Recap: Very Restrained Bond Rally Considering The Data's Implications



Jeffrey Chalmers
Senior Loan Officer,
Movement Mortgage
Licensed: CA, CT, FL, MA,
ME, NH, RI, VT

[ClicknFinance.com](https://www.clicknfinance.com)

M: (774) 291-6527

99 Rosewood Dr, Suite 270
Danvers MA 01923

NMLS#76803

NMLS#39179



Very Restrained Bond Rally Considering The Data's Implications

MBS Recap | Matthew Graham | 4:38 PM

Today's CPI data was hotly anticipated, to say the least, and it did a borderline heroic job of advocating for a huge drop in rates. Not only did the core M/M number drop to an unrounded 0.065 (implies core annual inflation UNDER 1.0%) but shelter inflation dropped to the lowest levels since the start of the pandemic, roughly in line with the bottom of the pre-pandemic range. Those ingredients would have allowed the market to cook up a much bigger rally than we saw today, even though we saw the 2nd biggest mortgage rate drop in 2024. A slower pace is more sustainable. Markets want to do things right this time.



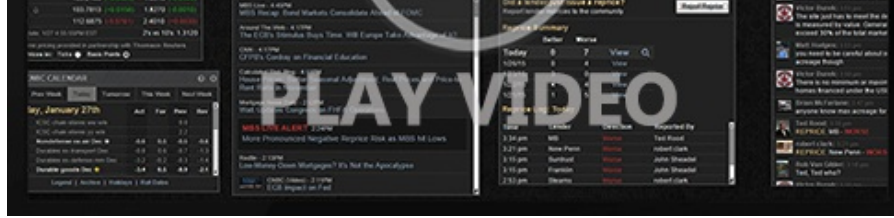

Watch the Video

Update

8:34 AM CPI Lower Than Expected. Bonds Rallying

MBS Morning

10:47 AM This is The Inflation Data You Were Hoping For

Alert

3:42 PM MBS Down More Than an Eighth From Mid Day Highs

Market Movement Recap

- 10:47 AM Immediate rally in response to CPI and mostly holding since then. MBS up 3/8ths and 10yr down 10bps at 4.184.
- 02:03 PM modest pull-back after poorly received 30yr auction. 10yr still down 9.1bps at 4.195 and MBS still up more than quarter point.
- 03:42 PM MBS are still up 10 ticks (.31) in 5.5 coupons but down more than an eighth from mid-day highs. 10yr yields are still down nearly 9bps at 4.20, but that's up from lows of 4.166.

Lock / Float Considerations

- The friendly CPI surprise lowers risk/reward going forward. Risk tolerant floaters will treat it as the confirmation of a new trend that takes rates lower. Risk averse clients are just waiting for rate sheets to reflect most of the MBS improvement before locking.

Technical/Trends in 10yr (why 10yr)

- Ceiling/Support (can be used as "lock triggers")
 - o 4.57
 - o 4.49
 - o 4.35

- 4.30
- Floor/Resistance
 - 4.07
 - 4.19

MBS & Treasury Markets

MBS

30YR UMBS 6.0		+
30YR UMBS 6.5		+
30YR GNMA 6.0		+
15YR UMBS-15 5.0		+

US Treasuries

10 YR	4.208%	-0.078%
2 YR	4.511%	-0.118%
30 YR	4.418%	-0.068%
5 YR	4.140%	-0.103%

[Open Dashboard](#)

[Share This](#)