

MBS & TREASURY MARKETS

Daily Coverage. Industry Leading Perspective.



MBS Recap: Very Restrained Bond Rally Considering The Data's Implications



Michael Addison

Mortgage Loan Officer,
First United Bank
Mortgage

www.MichaelAddison.com

M: (214) 500-1358

maddison@firstunitedbank.com

8411 Preston Road, Ste. 112
Dallas TX 75225

NMLS# 603214

Company NMLS# 400025



Very Restrained Bond Rally Considering The Data's Implications

MBS Recap | Matthew Graham | 4:38 PM

Today's CPI data was hotly anticipated, to say the least, and it did a borderline heroic job of advocating for a huge drop in rates. Not only did the core M/M number drop to an unrounded 0.065 (implies core annual inflation UNDER 1.0%) but shelter inflation dropped to the lowest levels since the start of the pandemic, roughly in line with the bottom of the pre-pandemic range. Those ingredients would have allowed the market to cook up a much bigger rally than we saw today, even though we saw the 2nd biggest mortgage rate drop in 2024. A slower pace is more sustainable. Markets want to do things right this time.

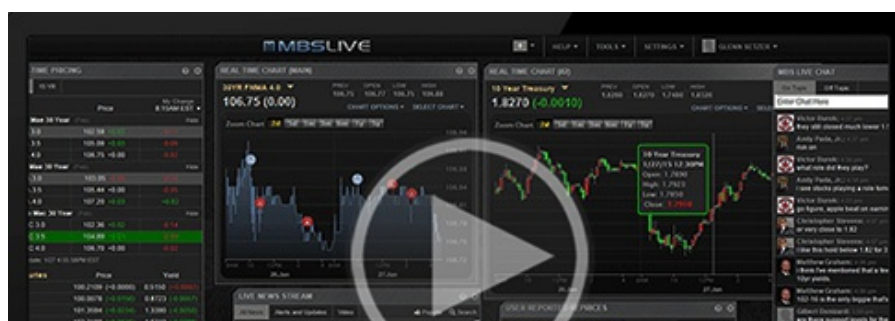

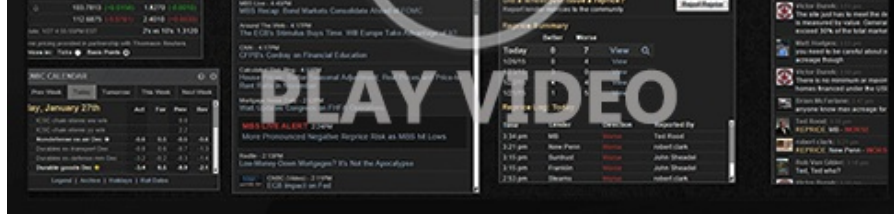

Watch the Video

Update

8:34 AM CPI Lower Than Expected. Bonds Rallying

MBS Morning

10:47 AM This is The Inflation Data You Were Hoping For

Alert

3:42 PM MBS Down More Than an Eighth From Mid Day Highs

Market Movement Recap

- 10:47 AM Immediate rally in response to CPI and mostly holding since then. MBS up 3/8ths and 10yr down 10bps at 4.184.
- 02:03 PM modest pull-back after poorly received 30yr auction. 10yr still down 9.1bps at 4.195 and MBS still up more than quarter point.
- 03:42 PM MBS are still up 10 ticks (.31) in 5.5 coupons but down more than an eighth from mid-day highs. 10yr yields are still down nearly 9bps at 4.20, but that's up from lows of 4.166.

Lock / Float Considerations

- The friendly CPI surprise lowers risk/reward going forward. Risk tolerant floaters will treat it as the confirmation of a new trend that takes rates lower. Risk averse clients are just waiting for rate sheets to reflect most of the MBS improvement before locking.

Technicals/Trends in 10yr (why 10yr)

- Ceiling/Support (can be used as "lock triggers")
 - o 4.57
 - o 4.49
 - o 4.35

- 4.30
- Floor/Resistance
- 4.07
- 4.19

MBS & Treasury Markets

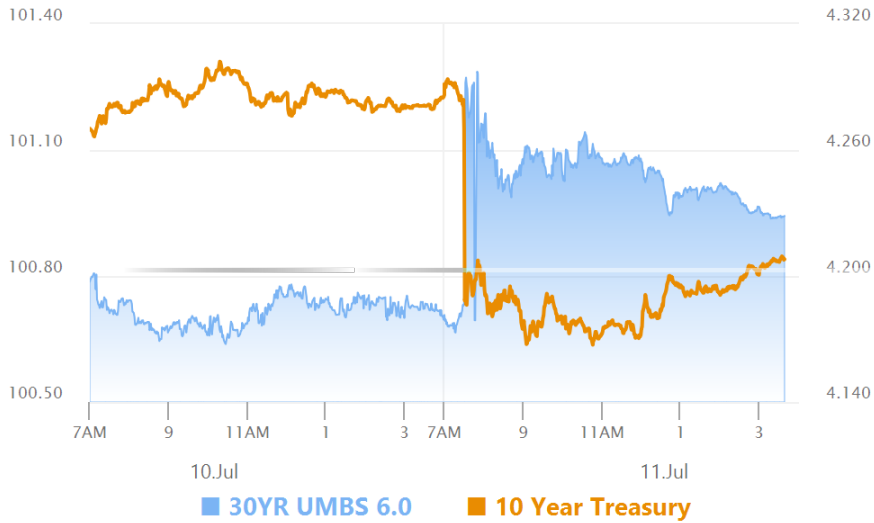

MBS

30YR UMBS 6.0	+
30YR UMBS 6.5	+
30YR GNMA 6.0	+
15YR UMBS-15 5.0	+

US Treasuries

10 YR	4.208%	-0.078%
2 YR	4.511%	-0.118%
30 YR	4.418%	-0.068%
5 YR	4.140%	-0.103%

Open Dashboard

Share This