

MBS & TREASURY MARKETS

Daily Coverage. Industry Leading Perspective.



MBS Recap: Solid Showing In Spite of Data and Uncertainty



Nathan Douglas
Senior Mortgage Loan
Officer | PNW Sales
Manager, Loan Depot, LLC

<https://www.pnwmtg.com>
P: (971) 212-2800
NateDouglas@Hotmail.com

1339 Commerce Ave
Longview WA 98632
174457
1616207



Solid Showing In Spite of Data and Uncertainty

MBS Recap | Matthew Graham | 4:40 PM

The relevance of economic data increased this morning with the release of Q4 GDP and Jobless Claims. Neither were good for rates although neither were especially bad. Right after the data, the overnight rally gave way to moderate selling pressure and, ultimately, a return to unchanged levels for MBS in the 11am hour. After that, volatility was minimal despite lingering uncertainty on the tariff implementation that was originally slated for February 1st.

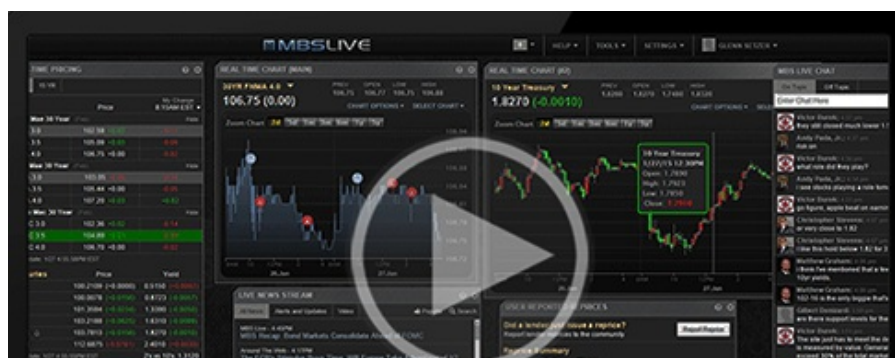



Watch the Video

Update

8:36 AM Overnight Gains Cooling a Bit After Data

Alert

11:01 AM MBS Moving Into Negative Territory

MBS Morning

12:09 PM Stronger Start + Early Weakness

Econ Data / Events

- ○ GDP Q4
 - 2.3 vs 2.6 f'cast, 3.1 prev
- PCE prices
 - 2.5 vs 2.5 f'cast
- Jobless Claims
 - 207k vs 220k f'cast, 223k prev

Market Movement Recap

- 08:41 AM Slightly weaker after data but still in positive territory. MBS up 2 ticks (.06) and 10yr down 2.7bps at 4.513
- 01:27 PM Steady weakness after data, but flat since 11am. MBS unchanged and 10yr down 1.8bps at 4.522
- 04:34 PM Some volatility surrounding fabricated headlines on Trump tariffs. MBS unchanged and 10yr down 1.7bps at 4.523

Lock / Float Considerations

^ Bonds remained surprisingly calm as stocks unwound the initial explosion of DeepSeek drama. This is

refreshing resilience, all things considered. It creates some room for risk takers to take risks even though those risks are only likely to pay off in a meaningful way if economic data comes in soft. Risk-averse clients are still waiting to see a confirmed shift in data and the rate trend.

Technicals/Trends in 10yr (why 10yr)

- Ceiling/Support (can be used as "lock triggers")
 - o 4.88
 - o 4.80
 - o 4.74
 - o 4.67

- Floor/Resistance
 - o 4.43
 - o 4.50
 - o 4.57

MBS & Treasury Markets



MBS

| | |
|------------------|---|
| 30YR UMBS 5.5 | |
| 30YR UMBS 6.0 | + |
| 30YR GNMA 5.5 | + |
| 15YR UMBS-15 5.0 | + |

US Treasuries

| | | |
|-------|--------|---------|
| 10 YR | 4.519% | -0.021% |
| 2 YR | 4.211% | -0.002% |
| 30 YR | 4.763% | -0.007% |
| 5 YR | 4.323% | -0.011% |

[Open Dashboard](#)

[Share This](#)