

# MBS & TREASURY MARKETS

Daily Coverage. Industry Leading Perspective.

## MBS Recap: Selling Spree Continues, But Gently



**Jennifer Yoingco**

Realtor, Walzel Properties

[www.houstonsuburb.com](http://www.houstonsuburb.com)

**M:** (832) 286-8636

[Jenyoingco7@gmail.com](mailto:Jenyoingco7@gmail.com)

15420 Ridge Park Dr  
Houston TX 77095  
648293



**Heather Woods**

Branch Manager- Broker-  
Loan Originator, The  
Woods Mortgage Team-  
Powered By My Community  
Mortgage

[www.WoodsMortgageTeam.com](http://www.WoodsMortgageTeam.com)

**M:** (210) 392-8299

[heatherwoods@mychomeloans.com](mailto:heatherwoods@mychomeloans.com)

Humble TX 77346  
833399



# Selling Spree Continues, But Gently

MBS Recap Matthew Graham | 4:29 PM

Bonds were focused on this morning's ISM Services Index with some traders waiting to see more evidence of economic fallout from tariff-related uncertainty. Instead, the index moved slightly higher and was rather uneventful by the time all sub-components were considered. Not enough fuel there for bond bulls, so the bears kept the 3 day selling spree going, ultimately getting 10yr yields back over the 4.34 technical level that got so much play time in March.

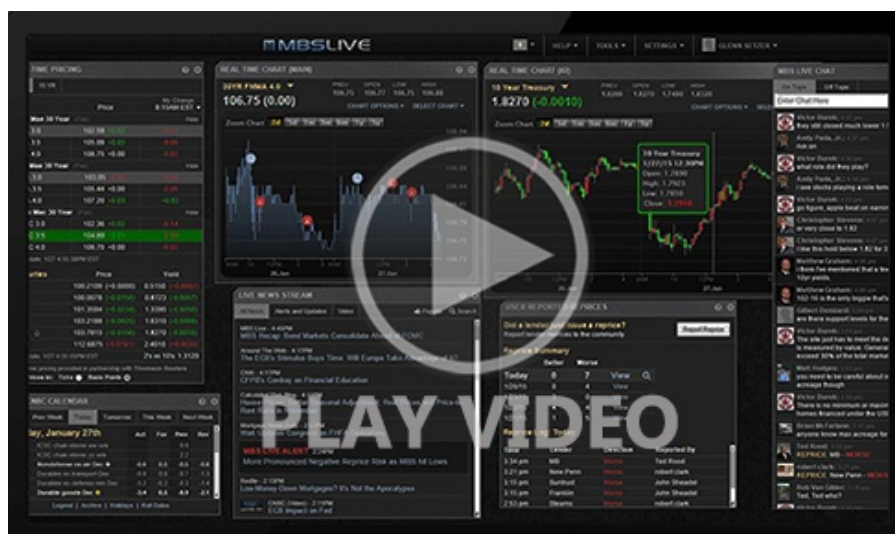

Watch the Video

## Update

9:02 AM Slightly Weaker After Corporate Issuance Announcement

## Alert

10:05 AM Losing Ground After ISM Data

## MBS Morning

10:29 AM Another ISM Report That Wasn't Weak Enough to Help Bonds

3:50 PM

## Econ Data / Events

- ○ ISM Services
  - 51.6 vs 50.6 f'cast, 50.8 prev
- ISM Prices
  - 65.1 vs 60.9 prev
- ISM Employment
  - 49.0 vs 46.2 prev

## Market Movement Recap

- 09:36 AM stronger overnight, but modestly weaker in early trading. MBS down 2 ticks (.06) and 10yr up 1.3bps at 4.324
- 10:29 AM Additional weakness after ISM data. 10yr up 3.7bps at 4.346. MBS down an eighth of a point.
- 11:12 AM Bouncing back a bit. MBS down only 3 ticks (.09) and 10yr up 1.8bps at 4.329
- 01:39 PM 10yr up 5.5bps at 4.366 and MBS down nearly a quarter point.
- 03:17 PM Nice little bounce off the weakest levels. MBS down 2 ticks (.06) and 10yr up 2.8bps at 4.338

## Lock / Float Considerations

- Bonds continued into weaker territory to start the new week and if data is any indication, it's not yet time to bank on a big data-driven rally. Conversely, there's enough potential fallout from tariff-related uncertainty to keep bond bears from getting too carried away. Near-term momentum is just as likely to be driven by Treasury auctions and Fed-speak as anything else. In the bigger picture, it's easier to make a case for a broadly sideways range as opposed to one that is trending convincingly in either direction.

## Technicals/Trends in 10yr (why 10yr)

- **Ceiling/Support** (can be used as "lock triggers")
  - 4.64
  - 4.48

- Floor/Resistance
  - 3.99
  - 4.05
  - 4.12
  - 4.19
  - 4.34
  - 4.40

MBS & Treasury Markets



MBS

- 30YR UMBS 5.5
- 30YR UMBS 6.0
- 30YR GNMA 5.5
- 15YR UMBS-15 5.0

US Treasuries

10 YR	4.349%	+0.038%
2 YR	3.841%	+0.017%
30 YR	4.835%	+0.050%
5 YR	3.945%	+0.030%

Open Dashboard

Share This