

# MBS & TREASURY MARKETS

Daily Coverage. Industry Leading Perspective.

## MBS Recap: Bonds Circle The Wagons Ahead of High Risk NFP



**Matthew M. Loan**

Senior Loan Officer,  
Mortgage Company, LLC.

[mbslive.net](http://mbslive.net)

**P:** (704) 867-5309

**M:** (980) 867-5309

1050 W. Main St.  
Charlotte NC 28031

NMLS: #987654321



**Christina "Demo"**  
**Realtor**

Managing Partner, Real  
Estate Company, LLC.

[mbslive.net](http://mbslive.net)

**P:** (704) 555-1212

**M:** (980) 555-1212

[social+test@mbslive.net](mailto:social+test@mbslive.net)

12954 S. Broad St.  
Charlotte NC 28031



# Bonds Circle The Wagons Ahead of High Risk NFP

MBS Recap | Matthew Graham | 3:39 PM

The consensus for tomorrow's NFP (nonfarm payrolls, the principal component of the big jobs report) is 110k--not much of a downgrade from last month's 139k. The bond market has recently been trading as if it expects to see an even lower number--a fact that's not too surprising given the preponderance of other data that suggests a weaker labor market in June. The latest in that list was today's ADP employment report which completely whiffed (-35k vs 95k f'cast). Bonds initially rallied on that news, but didn't maintain the gains, possibly due to all of the preemptive rallying already in place over the past 2 weeks, and possibly because ADP is notorious for paradoxically diverging from NFP on any given month despite broad long-term correlation. Today's weakness was minimal in the bigger picture and could just as easily be viewed as part of a 2-day process of circling the wagons (pausing and modestly correcting a prevailing trend on the eve of high-consequence data).

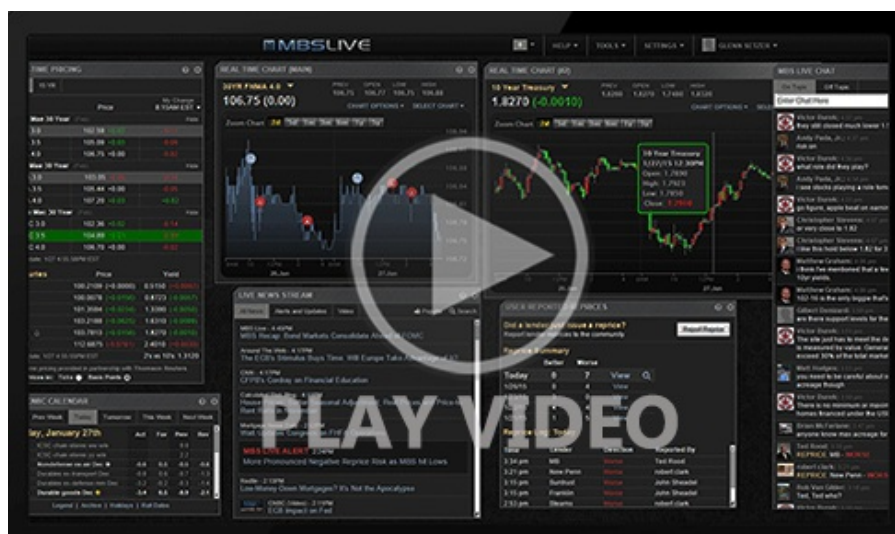

[Watch the Video](#)

## Update

8:23 AM Bonds Erasing Overnight Losses After Sharply Weaker ADP

## MBS Morning

9:54 AM Bonds Think About Rallying on ADP Data, But Already Getting Cold Feet

3:14 PM

## Econ Data / Events

- ○ ADP Employment
  - -33k vs 95k f'cast, 29k prev

## Market Movement Recap

- 08:27 AM slightly weaker overnight but erasing losses after ADP data--at least in the shorter end of the yield curve. MBS now unchanged. 10yr up 4bps at 4.279, but 2yr is down 1.7bps.
- 09:15 AM Back down to weaker levels. MBS down 5 ticks (.16) and 10yr up 5.3bps at 4.292
- 12:46 PM Holding at 5 ticks (.16) weaker in MBS. 10yr now up 6.4bps at 4.303
- 03:10 PM Off the weakest levels in Treasuries with 10yr now up only 4.8bps at 4.288. MBS down an eighth.

## Lock / Float Considerations

- The past two trading sessions have effectively circled the wagons on the trail that has led 10yr yields from 4.4+ on June 20th to 4.2 yesterday morning. Even after accounting for the modest correction, there's still some asymmetric risk heading into Thursday's jobs report. Specifically, a purely as-expected result would still run the risk of pushing rates higher, all other things being equal. Either way, this is a high-consequence installment of the jobs report, with plenty of potential for a reaction in either direction.

## Technicals/Trends in 10yr (why 10yr)

- **Ceiling/Support** (can be used as "lock triggers")
  - o 4.64
  - o 4.48
- **Floor/Resistance**
  - o 3.99
  - o 4.05
  - o 4.12
  - o 4.19
  - o 4.34
  - o 4.40

## MBS & Treasury Markets

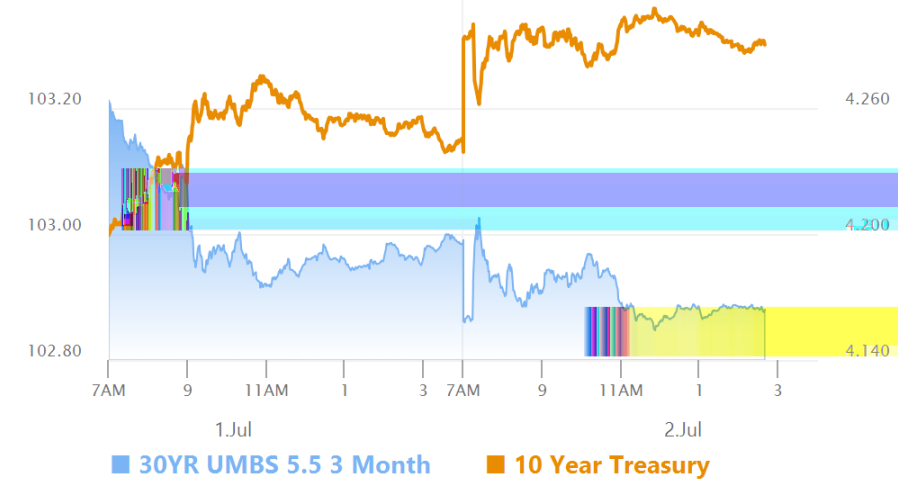

## MBS

30YR UMBS 5.5  
 30YR UMBS 6.0  
 30YR GNMA 5.5  
 15YR UMBS-15 5.0

## US Treasuries

10 YR	4.290%	+0.051%
2 YR	3.788%	+0.011%
30 YR	4.821%	+0.053%
5 YR	3.871%	+0.031%

Open Dashboard

Share This