

MBS & TREASURY MARKETS

Daily Coverage. Industry Leading Perspective.

A message from Nickolas Inhelder:

We Make Home Happen.™

Our goal is simple:

To help every family we serve get to “Yes.”

Yes to the loan that unlocks the joy of home ownership.

Yes to the lending solution that meets every client’s unique needs and wants.

That’s why we dedicate our every resource to serve as your personal guide through the lending process, solving problems, building confidence. Aslan has access to every lending option leading to the purchase or refinance of a residential home loan.

This is more than work for us. It is our unique joy in this life to share our collective skill, creativity, and care to bring you and your family right to where you belong.

Let’s make home happen.

CONTACT ME TODAY



Nickolas Inhelder

Mortgage Broker, In Clear To Close - InCTC LLC

www.AslanHLC.com

P: (720) 446-8778

M: (858) 229-9533

nick@incleartoclose.com

1777 S. Harrison St.

Denver CO 80210

2037157 - CO, FL

2656899 - AL, CO, FL, SD



MBS Recap: Bonds Bracing For CPI Impact

Bonds Bracing For CPI Impact

MBS Recap | Matthew Graham | 5:09 PM

Stocks sold off quickly in the overnight session in response to the announcement of 35% tariffs on Canada. Bonds view such news as a double edged sword, but also drifted into weaker and weaker territory as the day progressed. Given that yields remained inside the week's range, we're more inclined to view this as an acceptable sideways drift ahead of big ticket data event: Tuesday's CPI report. It goes without saying that some of the market will have to be surprised by the outcome which either will or will not show that tariffs have begun impacted the data in a significant way. The farther from forecast, the larger the surprise and the potential bond market reaction. In that light, Friday's weakness could be viewed as a move to the sidelines ahead of the forthcoming revelations.

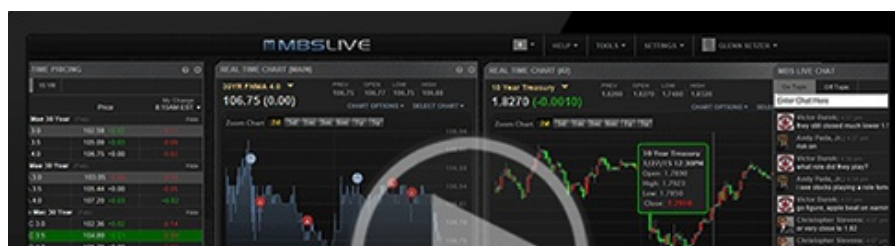



[Watch the Video](#)

MBS Morning

10:30 AM Overnight Selling But Still in The Range

2:00 PM

Alert

3:00 PM Down an Eighth From Mid-AM Highs

Market Movement Recap

- 09:50 AM Steadily weaker overnight with MBS down an eighth and 10yr up 5.2bps at 4.398
- 11:55 AM Mostly sideways after early weakness. MBS down an eighth and 10yr up 6bps at 4.405
- 03:00 PM MBS are down 6-7 ticks (.19-.22) depending on the moment and 10yr yields are up 7.7bps at 4.424.

Lock / Float Considerations

- While the outbound week's range ultimately proved to be "sideways," it came close to testing the weaker boundary on Friday. There's not an inherent message in that market movement apart from indecision ahead of Tuesday's CPI data. Lock/float arguments are in relatively good balance, but volatility potential will increase rapidly from here.

Technicals/Trends in 10yr (why 10yr)

- Ceiling/Support (can be used as "lock triggers")
 - o 4.64
 - o 4.48

- Floor/Resistance
 - o 3.99
 - o 4.05
 - o 4.12
 - o 4.19
 - o 4.34
 - o 4.40

MBS & Treasury Markets



MBS

- 30YR UMBS 5.5
- 30YR UMBS 6.0
- 30YR GNMA 5.5
- 15YR UMBS-15 5.0

US Treasuries

10 YR	4.416%	+0.069%
2 YR	3.901%	+0.024%
30 YR	4.955%	+0.085%
5 YR	3.977%	+0.042%

Open Dashboard

Share This