

MBS & TREASURY MARKETS

Daily Coverage. Industry Leading Perspective.

ALERT: Weakest Levels; MBS Down an Eighth

Bonds have been selling steadily since the 9:30am NYSE open. MBS are now down an eighth of a point from their AM highs. Because those highs coincided with some lenders' rate sheet print times, negative reprices are already a consideration for the jumpiest lenders.

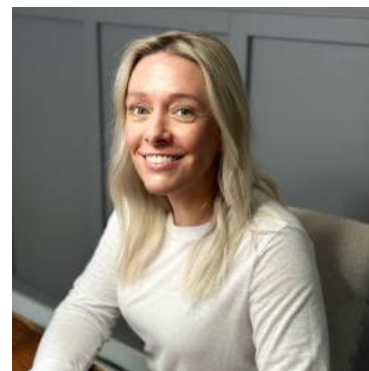

Shannon McAlister

Luminate Home Loans

<https://home-owners-pdx.com/>

M: (503) 516-8881

shannon.mcalister@goluminate.com

NMLS885982

Member
FDIC

