

MBS & TREASURY MARKETS

Daily Coverage. Industry Leading Perspective.

MBS Recap: Reasonably Resilient After AM Losses



Ryan Kelly

Sales Team Lead, Union
Home Mortgage Corp

<https://www.uhm.com/ryankelly/>

M: (770) 634-3883

ryankelly@uhm.com

3150 Main St
Duluth GA 30096
294780



Reasonably Resilient After AM Losses

MBS Recap | Matthew Graham | 3:50 PM

In another straightforward trading session, bonds responded logically to a trio of upbeat economic reports in the morning slot. None of the data was top tier in terms of relevance to bonds, but it was relevant enough to move the needle. Refreshingly though, 10yr yields treated 4.19% as a support level, which was the lowest possible pivot point after rising above 4.15%. This doesn't guarantee it will continue to hold, but it does suggest the bond market isn't in a rush to sell off without justification.

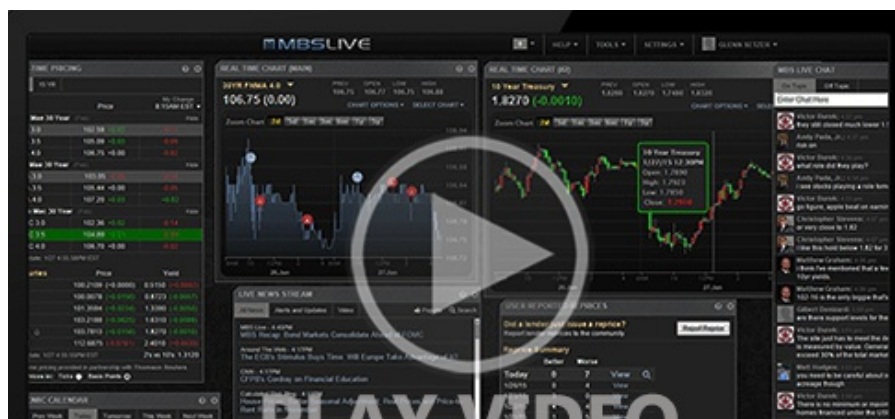



Near weaker levels. MBS down 7 ticks (.22) and 10yr up 4.5bps at 4.194

01:08 PM

No reaction to 7yr auction. MBS down 5 ticks (.16) and 10yr up 2.9bps at 4.178

03:21 PM

Still mostly sideways. MBS down 5 ticks (.16) and 10yr up 2.1bps at 4.17

Lock / Float Considerations

- Thursday's stronger economic data and the bond market's willingness to react (albeit in a fairly measured way) reinforces the current state of play for rates. Simply put: weak data is required in order to see a reinvigoration of the rally. The other takeaway is that volatility risks are higher on data-heavy days.

Technicals/Trends in 10yr (why 10yr)

- Ceiling/Support (can be used as "lock triggers")
 - o 4.48
 - o 4.40
 - o 4.34
 - o 4.28
 - o 4.19
- Floor/Resistance
 - o 3.89
 - o 3.99
 - o 4.05
 - o 4.12

MBS & Treasury Markets

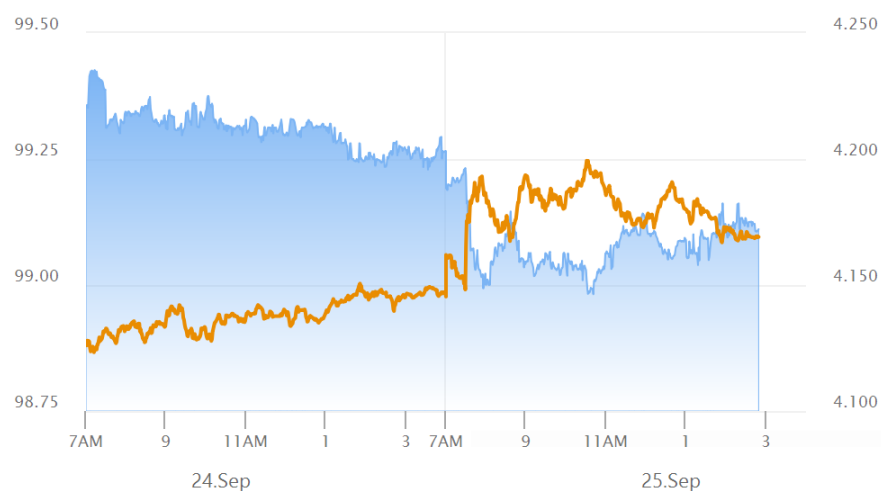

MBS

30YR UMBS 5.0

30YR UMBS 5.5

30YR GNMA 5.0

15YR UMBS-15 5.0

US Treasuries

10 YR	4.169%	+0.020%
2 YR	3.659%	+0.055%
30 YR	4.749%	-0.003%
5 YR	3.762%	+0.046%

[Open Dashboard](#)[Share This](#)