

MBS & TREASURY MARKETS

Daily Coverage. Industry Leading Perspective.

A message from Nickolas Inhelder:

We Make Home Happen.™

Our goal is simple:

To help every family we serve get to “Yes.”

Yes to the loan that unlocks the joy of home ownership.

Yes to the lending solution that meets every client’s unique needs and wants.

That’s why we dedicate our every resource to serve as your personal guide through the lending process, solving problems, building confidence. Aslan has access to every lending option leading to the purchase or refinance of a residential home loan.

This is more than work for us. It is our unique joy in this life to share our collective skill, creativity, and care to bring you and your family right to where you belong.

Let’s make home happen.

CONTACT ME TODAY



Nickolas Inhelder

Mortgage Broker, In Clear To Close - InCTC LLC

www.AslanHLC.com

P: (720) 446-8778

M: (858) 229-9533

nick@incleartoclose.com

1777 S. Harrison St.
Denver CO 80210

2037157 - CO, FL

2656899 - AL, CO, FL, SD



MBS Recap: Incidental Weakness But No Big Picture Change

Incidental Weakness But No Big Picture Change

MBS Recap | Matthew Graham | 4:39 PM

There were no economic reports on tap today and no obvious market moving headlines during the domestic session. The lighter volume and **liquidity** made the bond market more susceptible to random sources of inspiration in the overnight session. Political developments in Japan were thus able to have a larger impact than normal and, in this case, that impact was unfavorable for bonds. That said, the selling was ultimately moderate. Larger scale momentum requires an end to the shutdown (thus allowing things like the jobs report to be published).

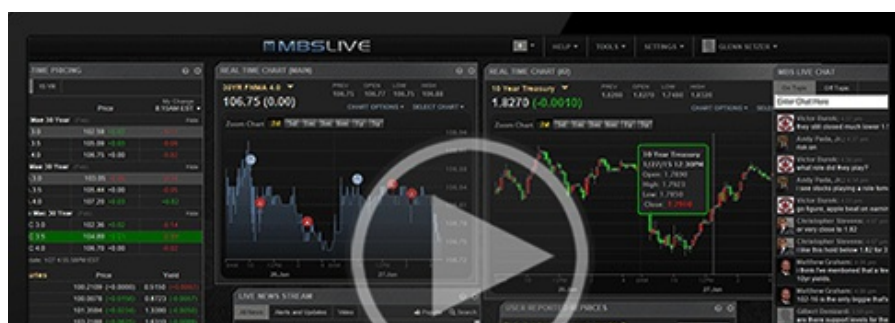



Watch the Video

MBS Morning

8:57 AM Overnight Losses Thanks to Overseas Markets

Alert

3:04 PM Weakest levels of the day

4:32 PM

Econ Data / Events

- ○ ISM Biz Activity (Sep)
 - 49.9 vs 51.8 f'cast, 55 prev
- ISM N-Mfg PMI (Sep)
 - 50.0 vs 51.7 f'cast, 52.0 prev
- ISM Services Employment (Sep)
 - 47.2 vs -- f'cast, 46.5 prev
- ISM Services New Orders (Sep)
 - 50.4 vs -- f'cast, 56.0 prev
- ISM Services Prices (Sep)
 - 69.4 vs -- f'cast, 69.2 prev

Market Movement Recap

- 10:51 AM weaker overnight with a modest recovery early. MBS down 1 tick (.03) and 10yr up 2.6bps at 4.143
- 03:03 PM Gradually weaker and now at the weakest levels of the day. MBS down 6 ticks (.19) and 10yr up 4.6bps at 4.164

Lock / Float Considerations

- Risk/reward surround the lock/float decision remains muted during the government shutdown. In terms of trends and outright levels, the modest rally to the lowest rates in more than 2 weeks presents a compelling lock opportunity for risk-averse clients. The risk tolerant crowd is still waiting to see when the jobs report comes out (as long as bonds don't lose too much ground between now and then).

Technicals/Trends in 10yr (why 10yr)

- Ceiling/Support (can be used as "lock triggers")
 - o 4.48
 - o 4.40
 - o 4.34
 - o 4.28
 - o 4.19
- Floor/Resistance
 - o 3.89
 - o 3.99
 - o 4.05
 - o 4.12

MBS & Treasury Markets



MBS

30YR UMBS 5.0
30YR UMBS 5.5
30YR GNMA 5.0
15YR UMBS-15 5.0

US Treasuries

10 YR	4.159%	+0.042%
2 YR	3.592%	+0.027%
30 YR	4.756%	+0.047%
5 YR	3.740%	+0.029%

[Open Dashboard](#)

[Share This](#)