

MBS & TREASURY MARKETS

Daily Coverage. Industry Leading Perspective.

MBS Recap: Decent Gains Remain Intact; Stock Market Contribution is a Wild Card



Charles Davis

EDGE Home Finance
Corporation

www.edgehomefinance.com

M: (303) 870-6165

284 Spongecake Drive
Hardeeville SC 29927
1740379



Decent Gains Remain Intact; Stock Market Contribution is a Wild Card

MBS Recap | Matthew Graham | 4:20 PM

The rescheduled release of the September jobs report played out exactly as we expected in terms of bond market impact. Volumes surged to the highest levels since the late October Fed announcement and bonds managed a clear response in spite of arguably mixed results. That said, the response was still logical given the Fed's stated preference for the unemployment rate over the payroll count. One could imagine an even more decisive rally if NFP was low or negative (or if the unemployment rate was another 0.1% higher). The AM rally may have fizzled out by 10:30am if not for another sizeable sell-off in stocks. This is a bit of a wild card going forward (i.e. we have to worry that a big correction in stocks could push yields higher).

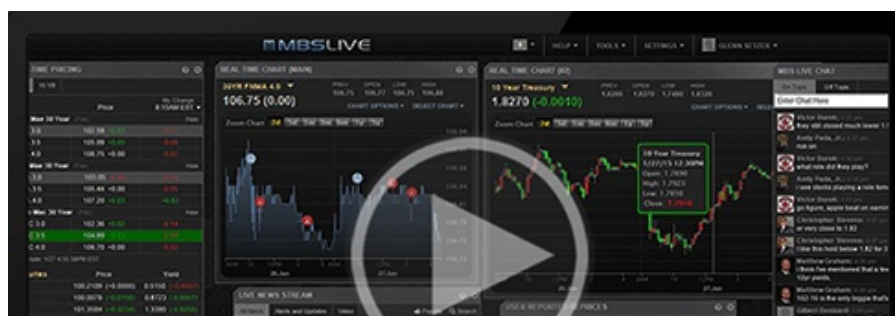

Lock / Float Considerations

- The jobs report has come and gone with no fanfare and no attempt to challenge either boundary of the prevailing range. Risk/reward is lower heading into tomorrow, but it's always worth remembering that Thanksgiving weeks can be irrationally volatile due to varying levels of participation/[liquidity](#). Rescheduled economic data can add to that phenomenon.

Technicals/Trends in 10yr (why 10yr)

- Ceiling/Support (can be used as "lock triggers")
 - o 4.48
 - o 4.40
 - o 4.34
 - o 4.28
 - o 4.19
 - o 4.12
 - o 4.05
- Floor/Resistance
 - o 3.89
 - o 3.97

MBS & Treasury Markets



MBS

30YR UMBS 5.0	+
30YR UMBS 5.5	+
30YR GNMA 5.0	+
15YR UMBS-15 5.0	+

US Treasuries

US Treasuries

10 YR	4.087%	-0.052%
2 YR	3.539%	-0.055%
30 YR	4.723%	-0.033%
5 YR	3.649%	-0.062%

[Open Dashboard](#)

[Share This](#)