

# MBS & TREASURY MARKETS

Daily Coverage. Industry Leading Perspective.

## MBS Recap: Complete Silence After AM Volatility



### Tan & Samantha Tunador

VP | Sr Loan Officer Team,  
Atlantic Coast Mortgage, LLC

[www.TheTunadorGroup.com](http://www.TheTunadorGroup.com)

**P:** (703) 919-5875

**M:** (703) 328-0628

[tan@acmlc.com](mailto:tan@acmlc.com)

20365 Exchange Street  
Ashburn Virginia 20147

NMLS ID 1166669

NMLS ID 2408374



### Peter Leonard- Morgan

Associate Broker, Hunt  
Country Sotheby's  
International Realty

[www.peterleonardmorgan.com](http://www.peterleonardmorgan.com)

**P:** (540) 687-8500

**M:** (443) 254-5530

[peterleonard-morgan@huntcount  
rysir.com](mailto:peterleonard-morgan@huntcount<br/>rysir.com)

Middleburg VA

# Complete Silence After AM Volatility

MBS Recap Matthew Graham | 4:02 PM

Bonds were mostly flat overnight before a sharp sell-off from 8am through 10am ET. After that, momentum went flat again--especially the last 4 hours of trading. No one is still debating whether or not the AM sell-off was due to Japan's central bank news or a post-holiday return to reality. Yields are back in the pre-Thanksgiving range and ready to respond to this week's bigger-ticket econ reports.

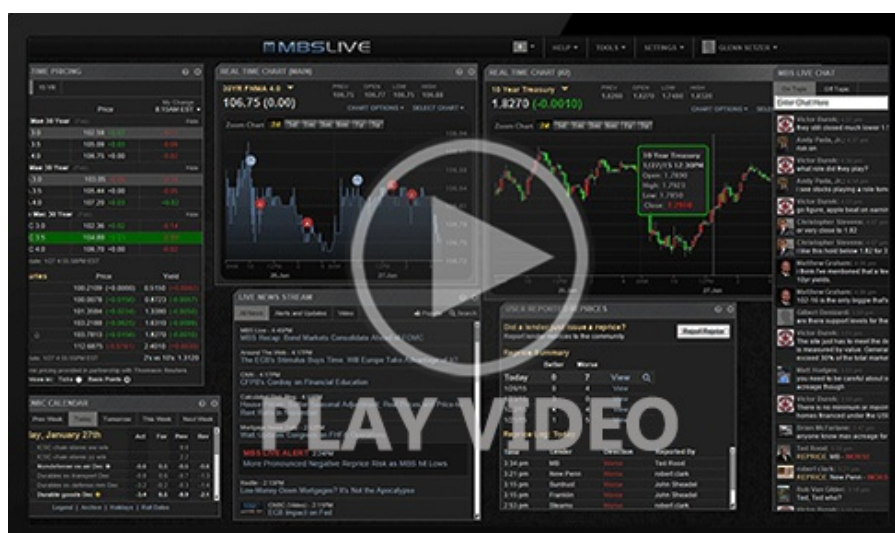

[Watch the Video](#)

## MBS Morning

10:13 AM Breaking Down Early Weakness. Is It Japan?

3:45 PM

## Econ Data / Events

- ○ ISM Manufacturing Employment (Nov)
  - 44.0 vs -- f'cast, 46.0 prev
- ISM Manufacturing PMI (Nov)
  - 48.2 vs 48.6 f'cast, 48.7 prev
- ISM Mfg Prices Paid (Nov)

- 58.5 vs 59.5 f'cast, 58.0 prev

## Market Movement Recap

- 09:27 AM Mostly flat overnight but selling steadily since 8am. MBS down a quarter point and 10yr up 6.9bps at 4.084
- 11:09 AM No reaction to ISM data. Holding at weakest levels. MBS down 9 ticks (.28) and 10yr up 7.6bps at 4.09
- 02:34 PM Steady at weakest levels. MBS still down 9 ticks (.28) and 10yr up 7.9bps at 4.093

## Lock / Float Considerations

- With holiday-related gyrations in the rearview, rates are in a familiar range seen throughout most of November. Risk/reward is more straightforward in the coming days with economic data standing the best chance to cause volatility.

## Technicals/Trends in 10yr (why 10yr)

- Ceiling/Support (can be used as "lock triggers")
  - 4.48
  - 4.40
  - 4.34
  - 4.28
  - 4.19
  - 4.12
  - 4.05
- Floor/Resistance
  - 3.89
  - 3.97

## MBS & Treasury Markets



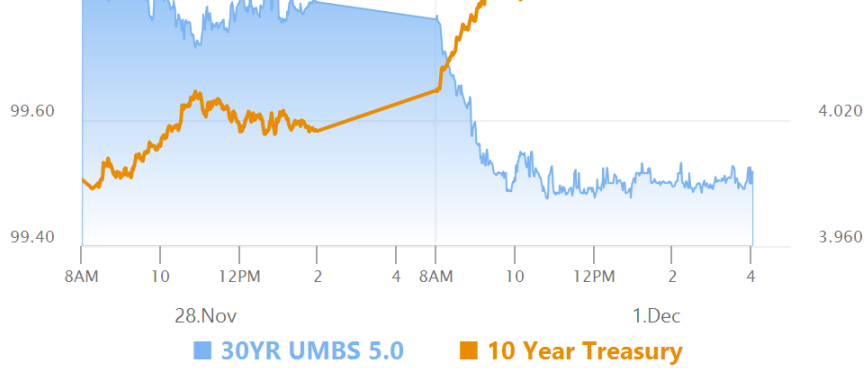

## MBS

30YR UMBS 5.0

30YR UMBS 5.5

30YR GNMA 5.0

15YR UMBS-15 5.0

## US Treasuries

10 YR	4.092%	+0.078%
2 YR	3.535%	+0.041%
30 YR	4.742%	+0.077%
5 YR	3.669%	+0.071%

Open Dashboard

Share This