

MBS & TREASURY MARKETS

Daily Coverage. Industry Leading Perspective.

MBS Recap: Slightly More Focus Than Normal on Thursday's CPI



April Palacios

Branch Sales Manager,
Fairway Independent
Mortgage Corporation

P: (980) 290-4140

M: (704) 989-2961

6431 Old Monroe Rd, Suite 201
Indian Trail North Carolina 28079
124941



Jennifer Buenau

Broker/REALTOR, Keller
Williams Select

<https://youknowbuenau.com/>

M: (845) 800-5878

jennybsellsthecarolinas@gmail.com

6431 Old Monroe Rd Suite 201
Indian Trail NC 28079



Slightly More Focus Than Normal on Thursday's CPI

MBS Recap | Matthew Graham | 4:16 PM

Wednesday ended up being an uneventful trading day with bonds mostly sideways and well within the recent trading range. This isn't hard to believe given the absence of any relevant market movers. Thursday could be different thanks to the Consumer Price Index (CPI). This is one of those reports that has occasionally swung for the fences, but that can also have almost no impact. The present example could receive a bit more focus than normal as it will be the first time we've seen this data since October 24th. In addition, recent Fed speeches have reintroduced inflation concerns as a reason to be patient when it comes to additional rate cuts. None of this guarantees fireworks, but at the very least, it's the last potential source of fireworks this year as far as econ data is concerned.

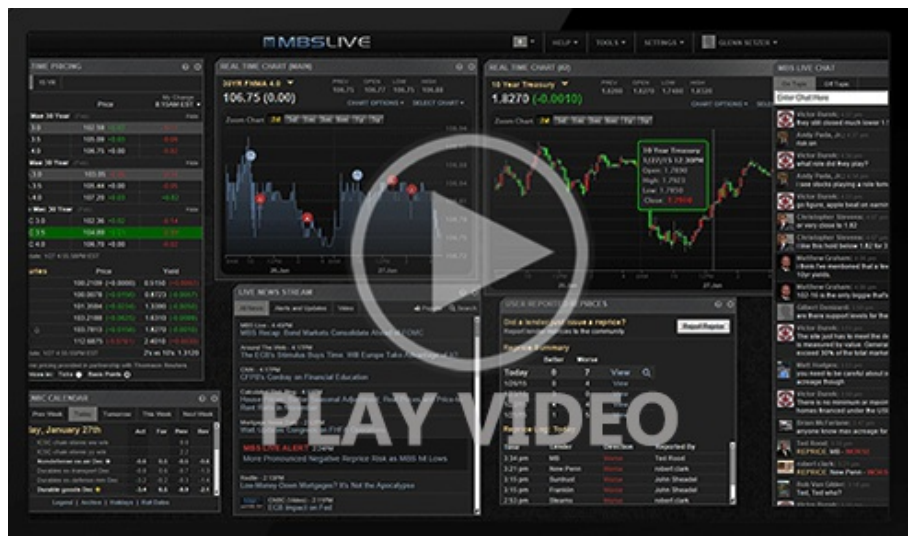

[Watch the Video](#)

MBS Morning

10:35 AM Quiet Calendar Ahead of Thursday's CPI

Update

11:59 AM MBS Nearly an Eighth Off Best Levels

4:02 PM

Market Movement Recap

- 08:37 AM Modestly weaker overnight. MBS down 3 ticks (.09) and 10yr up 2.6bps at 4.167
- 10:42 AM Back near unchanged levels. MBS unchanged and 10yr up only 0.3 bps at 4.144
- 02:39 PM Bouncing back a bit. MBS down 1 tick (.02) and 10yr up 0.7bps at 4.149

Lock / Float Considerations

- Rates are no worse for the wear after Tuesday's jobs report, even if the improvement fell short of what we might expect given the uptick in unemployment. Risk averse clients may view this as suggesting some measure of resistance to the notion of any rapid improvement in rates between now and year-end. Pragmatists assume the market is waiting to consider bigger moves after Thursday's CPI data.

Technicals/Trends in 10yr (why 10yr)

- Ceiling/Support (can be used as "lock triggers")
 - o 4.48
 - o 4.40
 - o 4.34
 - o 4.28
 - o 4.19
 - o 4.12
 - o 4.05
- Floor/Resistance
 - o 3.89
 - o 3.97

MBS & Treasury Markets



MBS

30YR UMB 5.0

30YR UMB 5.5



30 YR UMBS-15	+
30YR GNMA 5.0	
15YR UMBS-15 5.0	+

US Treasuries

10 YR	4.152%	+0.011%
2 YR	3.484%	-0.006%
30 YR	4.826%	+0.013%
5 YR	3.698%	+0.002%

Open Dashboard

Share This