

MBS & TREASURY MARKETS

Daily Coverage. Industry Leading Perspective.

MBS Recap: Bonds End Unchanged After Another Quiet Session



John "Demo" Lender

VP of Lending, Demo Mortgage Co.

mbslive.net

P: (704) 555-1212

M: (407) 555-1234

10014 Normal Blvd.
Charlotte NC 28044

NMLS: 123456



Christina "Demo" Realtor

Managing Partner, Real Estate Company, LLC.

mbslive.net

P: (704) 555-1212

M: (980) 555-1212

social+test@mbslive.net

12954 S. Broad St.
Charlotte NC 28031



Bonds End Unchanged After Another Quiet Session

MBS Recap | Matthew Graham | 3:16 PM

This is essentially placeholder commentary to serve as Friday's recap even though no commentary is needed this week. Bonds saw some incidental strength in the AM and weakness heading into the PM. The net effect was unchanged trading levels by the 3pm CME close.

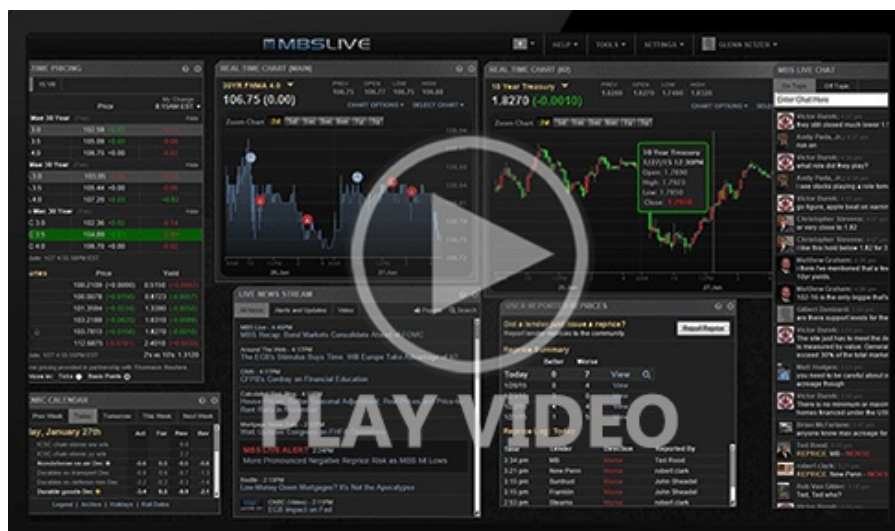

[Watch the Video](#)

MBS Morning

10:57 AM Technically Open, But Unofficially Still a Holiday Trading Session

Alert

12:31 PM MBS Down an Eighth From Highs

3:08 PM

Market Movement Recap

- 10:31 AM modestly stronger overnight and sideways so far. MBS up 3 ticks (.09) and 10yr down 1.2bps at 4.12
- 12:27 PM Off the best levels. MBS now unchanged and 10yr up 1bps at 4.142
- 02:31 PM Holding sideways with no additional weakness. MBS unchanged and 10yr up less than 1bp at 4.138

Lock / Float Considerations

- We're now entering peak holiday mode for bond markets. This means a wider range of movement that can happen for no apparent reason even though the average year sees rates drift aimlessly sideways in the 2nd half of December. The next risk for consequential volatility from scheduled events won't be until the first week of January.

Technicals/Trends in 10yr (why 10yr)

- Ceiling/Support (can be used as "lock triggers")
 - o 4.48
 - o 4.40
 - o 4.34
 - o 4.28
 - o 4.19
 - o 4.12
 - o 4.05
- Floor/Resistance
 - o 3.89
 - o 3.97

MBS & Treasury Markets

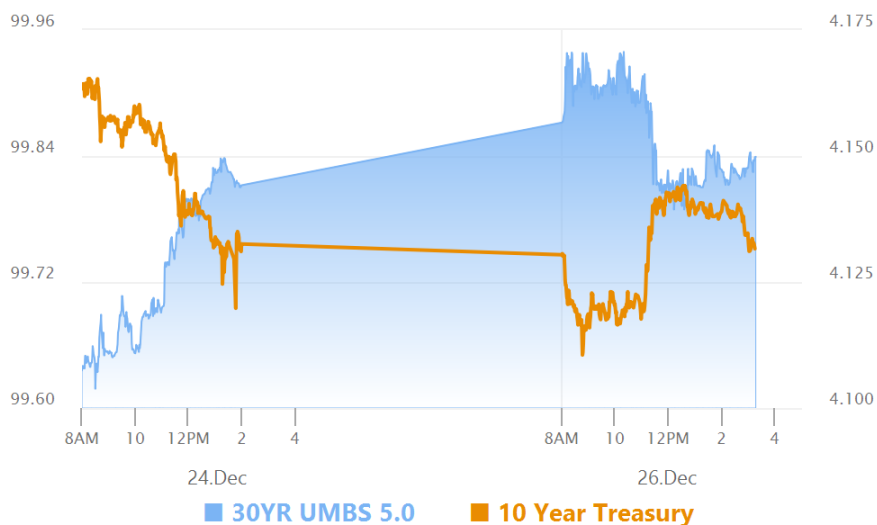

MBS

30YR UMBS 5.0

+

30YR UMBS 5.5

+

30YR GNMA 5.0

15YR UMBS-15 5.0

+

+

US Treasuries		
10 YR	4.131%	-0.001%
2 YR	3.481%	-0.025%
30 YR	4.817%	+0.021%
5 YR	3.696%	-0.025%

Open Dashboard

Share This