

MBS & TREASURY MARKETS

Daily Coverage. Industry Leading Perspective.

MBS Recap: Uneventful And Slightly Stronger



John "Demo" Lender

VP of Lending, Demo
Mortgage Co.

mbslive.net

P: (704) 555-1212

M: (407) 555-1234

10014 Normal Blvd.
Charlotte NC 28044

NMLS: 123456



Christina "Demo"
Realtor

Managing Partner, Real
Estate Company, LLC.

mbslive.net

P: (704) 555-1212

M: (980) 555-1212

social+test@mbslive.net

12954 S. Broad St.
Charlotte NC 28031



Uneventful And Slightly Stronger

MBS Recap | Matthew Graham | 4:25 PM

Although volumes picked up a bit versus Friday, no one would confuse the late December bond market from exhibiting any unexpected signs of life. A stronger open in Europe made for a modest improvement overnight and almost all of the domestic session was spent trading water at those same levels.

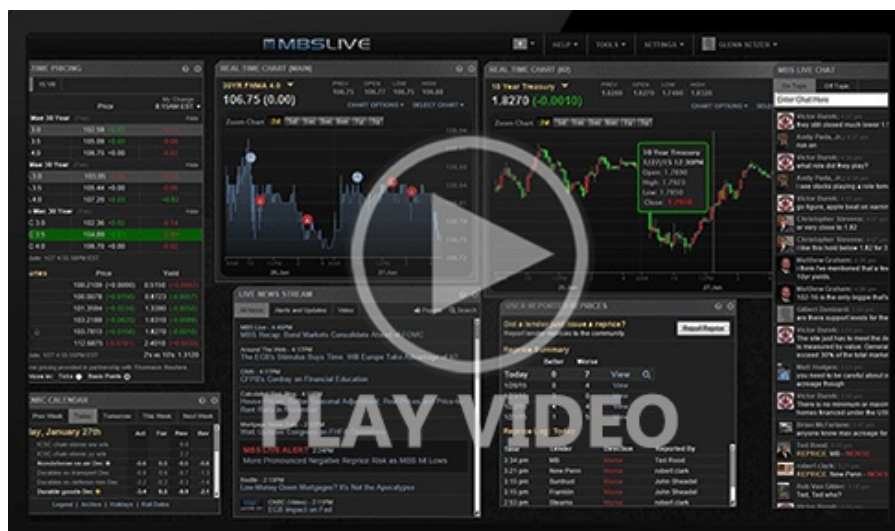

[Watch the Video](#)

MBS Morning

10:26 AM Mostly Sideways Despite Some Help From Europe

3:43 PM

Econ Data / Events

- Pending Home Sales
 - 79.2 vs 74.9 prev

Market Movement Recap

10:12 AM Modestly stronger overnight and holding sideways so far. MBS up 2 ticks (.06) and 10yr down 1.6bps at 4.117

Lock / Float Considerations

- We're now entering peak holiday mode for bond markets. This means a wider range of movement that can happen for no apparent reason even though the average year sees rates drift aimlessly sideways in the 2nd half of December. The next risk for consequential volatility from scheduled events won't be until the first week of January.

Technicals/Trends in 10yr (why 10yr)

- Ceiling/Support (can be used as "lock triggers")
 - o 4.48
 - o 4.40
 - o 4.34
 - o 4.28
 - o 4.19
 - o 4.12
 - o 4.05
- Floor/Resistance
 - o 3.89
 - o 3.97

MBS & Treasury Markets



MBS

30YR UMBS 5.0

+

30YR UMBS 5.5	+
30YR GNMA 5.0	+
15YR UMBS-15 5.0	+

US Treasuries		
10 YR	4.109%	-0.024%
2 YR	3.457%	-0.016%
30 YR	4.796%	-0.030%
5 YR	3.668%	-0.026%

Open Dashboard

Share This