

MBS & TREASURY MARKETS

Daily Coverage. Industry Leading Perspective.

A message from Marc Erickson:

For informational purposes only. This is not a commitment to lend or extend credit. Information and/or dates are subject to change without notice. All loans are subject to credit approval. Rates vary based upon market conditions and borrower qualification.

MBS Recap: Uneventful And Slightly Stronger



Marc Erickson

Mortgage Guide, Excel
Financial Group, LLC

www.themortgagemarc.com

P: (720) 295-0704

M: (720) 295-0704

123 N College Avenue
Fort Collins CO 80524
1245157



Ehric Wolfe

REALTOR®, Coldwell
Banker Realty

www.coloradowolfehomes.com

P: (970) 691-5299

ehric@coloradowolfehomes.com

3665 John F Kennedy Parkway
Fort Collins CO 80525



Uneventful And Slightly Stronger

Although volumes picked up a bit versus Friday, no one would confuse the late December bond market from exhibiting any unexpected signs of life. A stronger open in Europe made for a modest improvement overnight and almost all of the domestic session was spent trading water at those same levels.

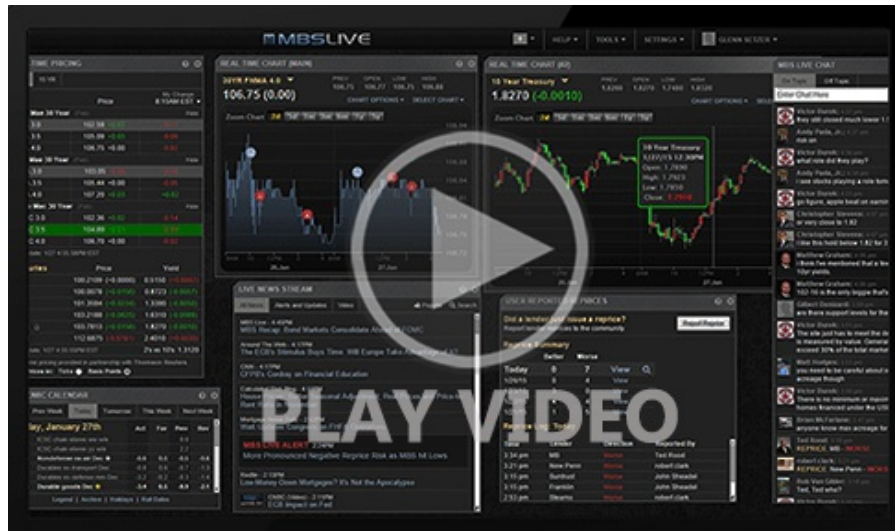

[Watch the Video](#)

MBS Morning

10:26 AM Mostly Sideways Despite Some Help From Europe

3:43 PM

Econ Data / Events

- ○ Pending Home Sales
 - 79.2 vs 74.9 prev

Market Movement Recap

10:12 AM Modestly stronger overnight and holding sideways so far. MBS up 2 ticks (.06) and 10yr down 1.6bps at 4.117

03:38 PM Minimal volatility all day. MBS up 2 ticks (.06) and 10yr down 1.9bps at 4.114

Lock / Float Considerations

- We're now entering peak holiday mode for bond markets. This means a wider range of movement that can happen for no apparent reason even though the average year sees rates drift aimlessly sideways in the 2nd half of December. The next risk for consequential volatility from scheduled events won't be until the first week of January.

Technicals/Trends in 10yr (why 10yr)

- Ceiling/Support (can be used as "lock triggers")
 - o 4.48
 - o 4.40
 - o 4.34
 - o 4.28
 - o 4.19
 - o 4.12
 - o 4.05
- Floor/Resistance
 - o 3.89
 - o 3.97

MBS & Treasury Markets

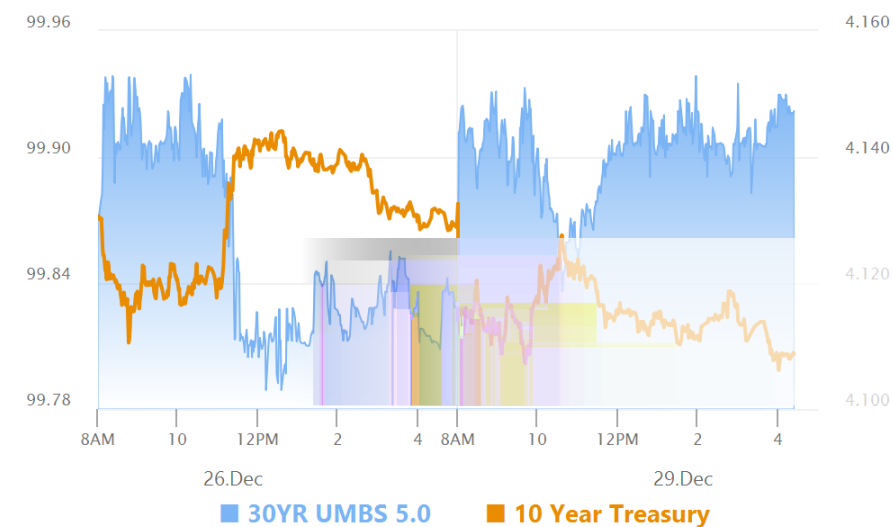

MBS

30YR UMBS 5.0	+
30YR UMBS 5.5	+
30YR GNMA 5.0	+
15YR UMBS-15 5.0	+

US Treasuries

10 YR	4.109%	-0.024%
2 YR	3.457%	-0.016%
30 YR	4.796%	-0.030%
5 YR	3.668%	-0.026%

[Open Dashboard](#)

[Share This](#)