

MBS & TREASURY MARKETS

Daily Coverage. Industry Leading Perspective.

MBS Recap: Token Year-End Volatility

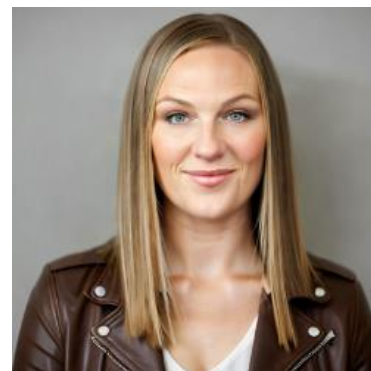

Stacy Martinez

Mortgage Broker/Owner,
Mortgage Marketplace,
LLC

mortgagemarketplace.biz/.../stacy-martinez

P: (503) 560-3060

M: (503) 560-3060

3723 Fairview Industrial Dr SE
Salem OR 97302
2227274



Token Year-End Volatility

MBS Recap Matthew Graham | 1:23 PM

Wednesday's shortened session offered more excitement than the first two days of the week. There was a modicum of legitimate data-driven selling this morning in response to the jobless claims data. Bonds had trudged most of the way back toward unchanged levels by 1pm ET, but volatility picked up again at that point. While 2pm is the official early close, 1pm is the cut-off for many of the largest traders to close out their year-end positions. This makes for a big spike in volume at that time, and it can also result in a quick jolt to prices/yields. As far as year-end jolts go, today's was pretty normal and should not be taken as a sign of any underlying predisposition in the market.





Watch the Video

MBS Morning

8:56 AM A Bit of Actual Data-Driven Selling Thanks to Jobless Claims and Wonky Seasonal Adjustments

Alert

1:09 PM Quick Selling Pressure At Year-End Trading Cut-Off

1:17 PM

Econ Data / Events

- ○ Continued Claims (Dec)/20
 - 1,866K vs -- f'cast, 1923K prev
- Jobless Claims (Dec)/27
 - 199K vs 220K f'cast, 214K prev

Market Movement Recap

- 08:34 AM losing ground after claims data. MBS down 3 ticks (.09) and 10yr up 2.1bps at 4.144
- 12:11 PM pushing back from weaker levels. MBS down only 1 tick (.03) and 10yr up 1.5bps at 4.138
- 01:09 PM Some quick year-end selling pressure. MBS down an eighth and 10yr up 3.4bps at 4.158

Lock / Float Considerations

- We're now entering peak holiday mode for bond markets. This means a wider range of movement that can happen for no apparent reason even though the average year sees rates drift aimlessly sideways in the 2nd half of December. The next risk for consequential volatility from scheduled events won't be until the first week of January.

Technicals/Trends in 10yr (why 10yr)

- Ceiling/Support (can be used as "lock triggers")
 - o 4.48
 - o 4.40
 - o 4.34
 - o 4.28
 - o 4.19
 - o 4.12
 - o 4.05
- Floor/Resistance
 - o 3.89
 - o 3.97

MBS & Treasury Markets



MBS

30YR UMBS 5.0
 30YR UMBS 5.5
 30YR GNMA 5.0
 15YR UMBS-15 5.0

US Treasuries

10 YR	4.160%	+0.037%
2 YR	3.473%	+0.024%

30 YR
5 YR

4.840%
3.718%

+0.034%
+0.040%

Open Dashboard

Share This