

# MBS & TREASURY MARKETS

Daily Coverage. Industry Leading Perspective.

## MBS Recap: Modest Incidental Weakness

Mark Ingram

Broker Owner, Ingram Company

[www.ingramcompany.net](http://www.ingramcompany.net)

P: (949) 378-1701

M: (949) 378-1701

170 E. 17th St. #200G  
Costa Mesa CA 92627

CADRE: 01226769

NMLS: 371141/358879

## Modest Incidental Weakness

MBS Recap | Matthew Graham | 3:51 PM

Despite a bit of incidental selling today, the bond market has survived the winter holiday season without even attempting to break outside the narrow prevailing range. This is especially true for shorter duration Treasuries and MBS. It has been and continues to be the case that we won't get a sense of the next wave of momentum until next week at the earliest. It could take even longer if the econ data fails to make a compelling case for better or worse.

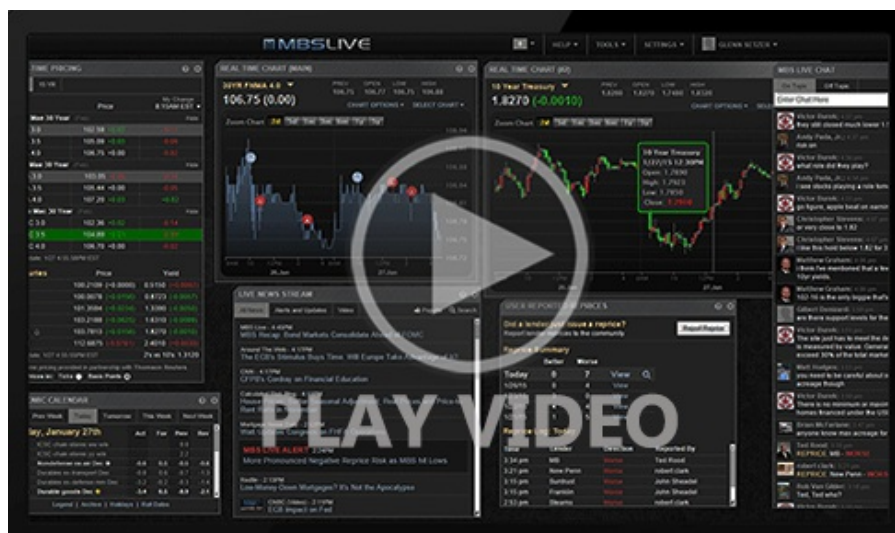

Watch the Video

MBS Morning

10:47 AM Monitoring For Misbehavior

Alert

11:04 AM Down an Eighth From AM Highs

© MBS Live, LLC. All rights reserved. This newsletter is a service of MBS Live.

## Alert

1:41 PM Negative Reprice Risk Increasing

3:39 PM

## Econ Data / Events

- ○ S&P Global Manufacturing PMI
  - 51.8 vs 51.8 f'cast, 52.2 prev

## Market Movement Recap

- 09:35 AM Modestly stronger overnight and little-changed so far. MBS up 2 ticks (.06) and 10yr down 0.3bps at 4.165
- 01:29 PM weakest levels of the day. MBS down 1 tick (.03) and 10yr up 1.7bps at 4.186

## Lock / Float Considerations

- We're now entering peak holiday mode for bond markets. This means a wider range of movement that can happen for no apparent reason even though the average year sees rates drift aimlessly sideways in the 2nd half of December. The next risk for consequential volatility from scheduled events won't be until the first week of January.

## Technicals/Trends in 10yr (why 10yr)

- Ceiling/Support (can be used as "lock triggers")
  - 4.48
  - 4.40
  - 4.34
  - 4.28
  - 4.19
  - 4.12
  - 4.05
- Floor/Resistance
  - 3.89
  - 3.97

# MBS & Treasury Markets



## MBS

- 30YR UMBS 5.0
- 30YR UMBS 5.5
- 30YR GNMA 5.0
- 15YR UMBS-15 5.0

+

## US Treasuries

|       |        |         |
|-------|--------|---------|
| 10 YR | 4.192% | +0.023% |
| 2 YR  | 3.476% | +0.001% |
| 30 YR | 4.870% | +0.026% |
| 5 YR  | 3.742% | +0.015% |

Open Dashboard

Share This