

MBS & TREASURY MARKETS

Daily Coverage. Industry Leading Perspective.

A message from Nickolas Inhelder:

We Make Home Happen.™

Our goal is simple:

To help every family we serve get to “Yes.”

Yes to the loan that unlocks the joy of home ownership.

Yes to the lending solution that meets every client’s unique needs and wants.

That’s why we dedicate our every resource to serve as your personal guide through the lending process, solving problems, building confidence. Aslan has access to every lending option leading to the purchase or refinance of a residential home loan.

This is more than work for us. It is our unique joy in this life to share our collective skill, creativity, and care to bring you and your family right to where you belong.

Let’s make home happen.

CONTACT ME TODAY



Nickolas Inhelder

Mortgage Broker, In Clear To Close - InCTC LLC

www.AslanHLC.com

P: (720) 446-8778

M: (858) 229-9533

nick@incleartoclose.com

1777 S. Harrison St.

Denver CO 80210

2037157 - CO, FL

2656899 - AL, CO, FL, SD



MBS Recap: Modest Incidental Weakness

Modest Incidental Weakness

MBS Recap | Matthew Graham | 3:51 PM

Despite a bit of incidental selling today, the bond market has survived the winter holiday season without even attempting to break outside the narrow prevailing range. This is especially true for shorter duration Treasuries and MBS. It has been and continues to be the case that we won't get a sense of the next wave of momentum until next week at the earliest. It could take even longer if the econ data fails to make a compelling case for better or worse.

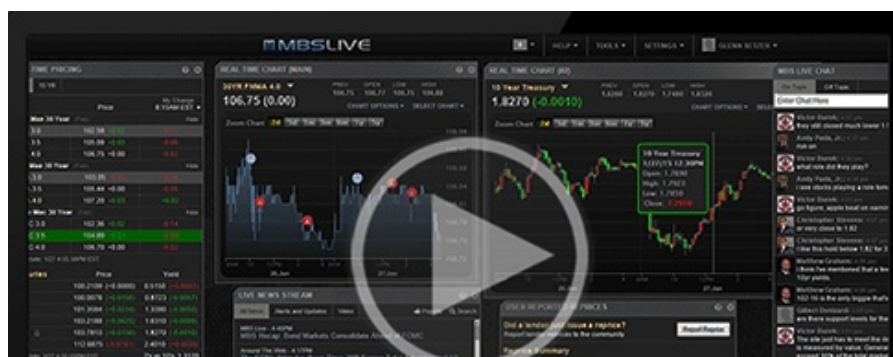



[Watch the Video](#)

MBS Morning

10:47 AM Monitoring For Misbehavior

Alert

11:04 AM Down an Eighth From AM Highs

Alert

1:41 PM Negative Reprice Risk Increasing

3:39 PM

Econ Data / Events

- S&P Global Manufacturing PMI
 - 51.8 vs 51.8 f'cast, 52.2 prev

Market Movement Recap

09:35 AM Modestly stronger overnight and little-changed so far. MBS up 2 ticks (.06) and 10yr down 0.3bps at 4.165

01:29 PM weakest levels of the day. MBS down 1 tick (.03) and 10yr up 1.7bps at 4.186

Lock / Float Considerations

- We're now entering peak holiday mode for bond markets. This means a wider range of movement that can happen for no apparent reason even though the average year sees rates drift aimlessly sideways in the 2nd half of December. The next risk for consequential volatility from scheduled events won't be until the first week of January.

Technicals/Trends in 10yr (why 10yr)

- Ceiling/Support (can be used as "lock triggers")

- 4.48
- 4.40
- 4.34
- 4.28
- 4.19
- 4.12
- 4.05

- Floor/Resistance

- 3.89
- 3.97

MBS & Treasury Markets



MBS

30YR UMBS 5.0

30YR UMBS 5.5

30YR GNMA 5.0

15YR UMBS-15 5.0

+

US Treasuries

10 YR	4.192%	+0.023%
2 YR	3.476%	+0.001%
30 YR	4.870%	+0.026%
5 YR	3.742%	+0.015%

[Open Dashboard](#)

[Share This](#)