

# MBS & TREASURY MARKETS

Daily Coverage. Industry Leading Perspective.

## MBS Recap: 10yr Yields Finally Break The Range

### CTC Mortgage

CTC Mortgage Company

<https://www.ctcmortgage.com/>

P: (800) 610-3570

1641 Worthington Rd  
West Palm Beach FL 33409

NMLS371182

**CTCMORTGAGE**  
LET'S GET CLEARED TO CLOSE

## 10yr Yields Finally Break The Range

MBS Recap | Matthew Graham | 4:27 PM

Despite an absence of market movers on the calendar, bonds found a reason to move. In fact, 10yr yields staged their first legit breakout from the narrow trading range of the past 4 months. Whether that has any implications for the future is a debate for technical analysts to have with fundamental traders. There was an extra little jolt of mid-day weakness when Trump suggested Haseett was out of the running for the Fed Chair nomination, but the day's bond losses would still be better-characterized as gradual and non-event-driven. MBS outperformed yet again for the same old reason (actual and/or anticipated GSE MBS purchases), but nonetheless ended the week at the lows.

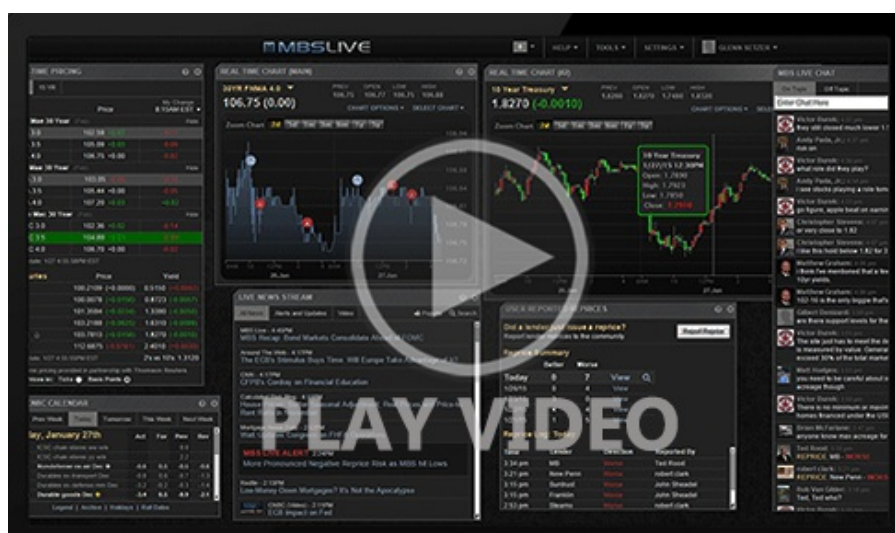

Watch the Video

MBS Morning

10:38 AM Slow Start Quiet Calendar

© MBS Live, LLC. All rights reserved. This newsletter is a service of MBS Live.

10:50 AM Slow start, quiet calendar

Alert

10:51 AM Negative Reprice Risk Increasing

Alert

2:10 PM Negative Reprice Risk Picking Up a Bit

4:14 PM

## Econ Data / Events

- Industrial Production (Dec)
  - 0.4% vs 0.1% f'cast, 0.2% prev

## Market Movement Recap

10:58 AM Losing ground from flat, opening levels. MBS down 5 ticks (.16) and 10yr up 4.1bps at 4.215.

12:48 PM Off the weakest levels in MBS, now down 3 ticks (.09). 10yr near weakest levels, up 4bps at 4.214

02:18 PM Down to new lows. MBS down 5 ticks (.16) and 10yr up 5.6bps at 4.23

## Lock / Float Considerations

- Mortgage rates have clearly met with some resistance when attempting to break below an index level of 6.0% and they pushed up to the highest levels of the week by Friday. With a long weekend ahead and Treasuries finally breaking the naughty side of their trading range, risk-aversion is an easier case to make. That said, some of this weakness may have simply been position squaring ahead of a 3-day weekend.

## Technicals/Trends in 10yr (why 10yr)

- Ceiling/Support (can be used as "lock triggers")
  - o 4.48
  - o 4.40
  - o 4.34
  - o 4.28
  - o 4.19
  - o 4.12

- 4.12
- 4.05
- Floor/Resistance
  - 3.89
  - 3.97

MBS & Treasury Markets



MBS

30YR UMBS 5.0	
30YR UMBS 5.5	
30YR GNMA 5.0	
15YR UMBS-15 5.0	+

US Treasuries

10 YR	4.228%	+0.054%
2 YR	3.597%	+0.030%
30 YR	4.838%	+0.040%
5 YR	3.822%	+0.054%

Open Dashboard

Share This