

# MBS & TREASURY MARKETS

Daily Coverage. Industry Leading Perspective.

## MBS Recap: 10yr Yields Finally Break The Range



**April Palacios**

Branch Sales Manager,  
Fairway Independent  
Mortgage Corporation

**P:** (980) 290-4140

**M:** (704) 989-2961

6431 Old Monroe Rd, Suite 201  
Indian Trail North Carolina 28079  
124941



## 10yr Yields Finally Break The Range

MBS Recap | Matthew Graham | 4:27 PM

Despite an absence of market movers on the calendar, bonds found a reason to move. In fact, 10yr yields staged their first legit breakout from the narrow trading range of the past 4 months. Whether that has any implications for the future is a debate for technical analysts to have with fundamental traders. There was an extra little jolt of mid-day weakness when Trump suggested Hasset was out of the running for the Fed Chair nomination, but the day's bond losses would still be better-characterized as gradual and non-event-driven. MBS outperformed yet again for the same old reason (actual and/or anticipated GSE MBS purchases), but nonetheless ended the week at the lows.

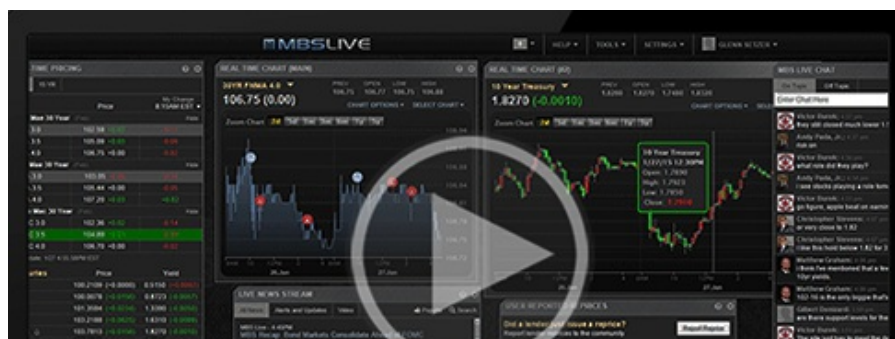

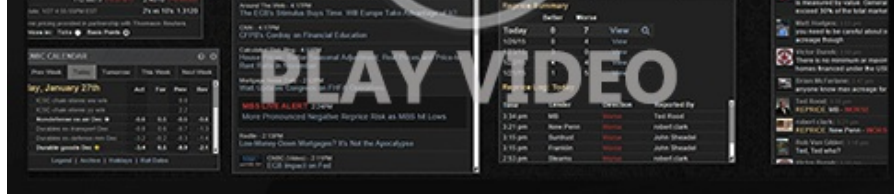

Watch the Video

## MBS Morning

10:38 AM Slow Start, Quiet Calendar

Alert

10:51 AM Negative Reprice Risk Increasing

Alert

2:10 PM Negative Reprice Risk Picking Up a Bit

4:14 PM

## Econ Data / Events

- ○ Industrial Production (Dec)
  - 0.4% vs 0.1% f'cast, 0.2% prev

## Market Movement Recap

- 10:58 AM Losing ground from flat, opening levels. MBS down 5 ticks (.16) and 10yr up 4.1bps at 4.215.
- 12:48 PM Off the weakest levels in MBS, now down 3 ticks (.09). 10yr near weakest levels, up 4bps at 4.214
- 02:18 PM Down to new lows. MBS down 5 ticks (.16) and 10yr up 5.6bps at 4.23

## Lock / Float Considerations

- Mortgage rates have clearly met with some resistance when attempting to break below an index level of 6.0% and they pushed up to the highest levels of the week by Friday. With a long weekend ahead and Treasuries finally breaking the naughty side of their trading range, risk-aversion is an easier case to make. That said, some of this weakness may have simply been position squaring ahead of a 3-day weekend.

## Technicals/Trends in 10yr (why 10yr)

### - Ceiling/Support (can be used as "lock triggers")

- 4.48
- 4.40
- 4.34
- 4.28
- 4.19
- 4.12
- 4.05

### - Floor/Resistance

- 3.89
- 3.97

## MBS & Treasury Markets



### MBS

30YR UMBS 5.0

30YR UMBS 5.5

30YR GNMA 5.0

15YR UMBS-15 5.0

+

### US Treasuries

10 YR	4.228%	+0.054%
2 YR	3.597%	+0.030%
30 YR	4.838%	+0.040%
5 YR	3.822%	+0.054%

[Open Dashboard](#)

[Share This](#)