

# MBS & TREASURY MARKETS

Daily Coverage. Industry Leading Perspective.

## MBS Recap: Data-Driven Sell-Off Dominates The Day. No Jobs Report on Friday



**Paul Gowen**

Broker/Owner, Willamette Falls Financial

[www.willamettefallsfinancial.com](http://www.willamettefallsfinancial.com)

**P:** (503) 922-1499

**M:** (503) 381-0736

4800 Meadows Rd  
Lake Oswego OR 97035  
272830



## Data-Driven Sell-Off Dominates The Day. No Jobs Report on Friday

MBS Recap | Matthew Graham | 4:13 PM

Very little changed after this morning's commentary. At the time, we were watching bonds sell-off somewhat sharply in response to an exceptionally strong ISM Manufacturing report. As is often the case with data-driven selling sprees, the worst was over in the first 10 minutes and the rest of the day was broadly sideways. That said, it wasn't without its interesting updates. Chief among them was news that this Friday's jobs report would be postponed due to the government shutdown (and same story with tomorrow's JOLTS data).



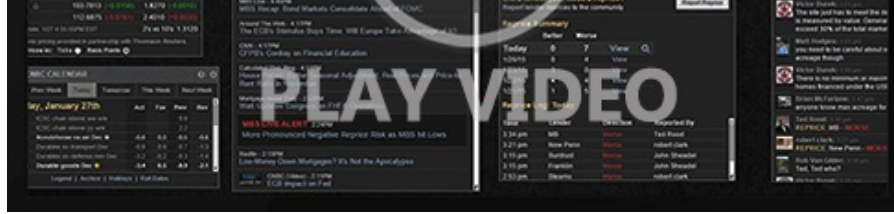

[Watch the Video](#)

## Alert

10:04 AM **Selling Off After ISM Data**

## MBS Morning

10:19 AM **Big Beat in ISM Manufacturing. Bonds Aren't Thrilled**

3:47 PM

## Econ Data / Events

- - ISM Manufacturing Employment (Jan)
    - 48.1 vs -- f'cast, 44.9 prev
  - ISM Manufacturing PMI (Jan)
    - 52.6 vs 48.5 f'cast, 47.9 prev
  - ISM Mfg Prices Paid (Jan)
    - 59.0 vs 60.5 f'cast, 58.5 prev

## Market Movement Recap

- 08:41 AM roughly unchanged after bonds give up overnight gains in early trading. MBS down 2 ticks (.06) and 10yr up half a bp at 4.24
- 12:02 PM much weaker after ISM, but flat after initial reaction. MBS down 6 ticks (.19) and 10yr up 3.9bps at 3.828
- 03:28 PM Treading water near weakest levels. MBS down 6 ticks (.19) and 10yr yr up 4.2bps at 3.831

## Lock / Float Considerations

- Ironically, we've spent the last few weeks waiting on the present week to deliver big ticket econ data

only to find that at least 2 of the biggest reports will be delayed due to the government shutdown. Other data can carry plenty of weight, however, as seen with Monday's ISM reaction. Wednesday is the next focal point with ISM Services and ADP.

## Technicals/Trends in 10yr (why 10yr)

- Ceiling/Support (can be used as "lock triggers")
  - 4.48
  - 4.40
  - 4.34
  - 4.28
  - 4.19
  - 4.12
  - 4.05
- Floor/Resistance
  - 3.89
  - 3.97

## MBS & Treasury Markets



### MBS

30YR UMB 5.0  
 30YR UMB 5.5  
 30YR GNMA 5.0  
 15YR UMB 5.0

### US Treasuries

10 YR	4.281%	+0.046%
2 YR	3.574%	+0.044%
30 YR	4.912%	+0.039%

30 YR  
5 YR

1.912%  
3.839%

+0.055%  
+0.050%

Open Dashboard

Share This