

# MBS & TREASURY MARKETS

Daily Coverage. Industry Leading Perspective.

## MBS Recap: Surprisingly Big Bond Rally Relative to The Data



Grace Modern Mortgage

[www.gracemodernmortgage.com](http://www.gracemodernmortgage.com)

P: (954) 945-8694

11820 Miramar Parkway  
Miramar Florida 33025

NMLS 2347296



Selma Zollman

Loan Officer, Grace Modern Mortgage

[www.gracemodernmortgage.com/szellman](http://www.gracemodernmortgage.com/szellman)

P: (301) 806-0934

M: (301) 806-0934

[Szellman@gracemodernmortgage.com](mailto:Szellman@gracemodernmortgage.com)

11820 Miramar Parkway  
Miramar FL 33025

## Surprisingly Big Bond Rally Relative to The Data

MBS Recap | Matthew Graham | 2:55 PM

Bonds went on a bit of a buying spree on Thursday. It was the biggest rally day since November, at least, and that's impressive given the motivations. Specifically, there was a trifecta of downbeat labor market reports (Challenger, Jobless Claims, and Job Openings). Individually, none of these are worth a third of the move we saw today, but the whole was greater than the sum of its parts. There's also a 4th report being traded today: next week's big jobs report. In other words, between yesterday's ISM employment numbers and today's reports, traders are taking a cautious lead-off ahead of the big jobs report. This raises the stakes for volatility next Wednesday morning.

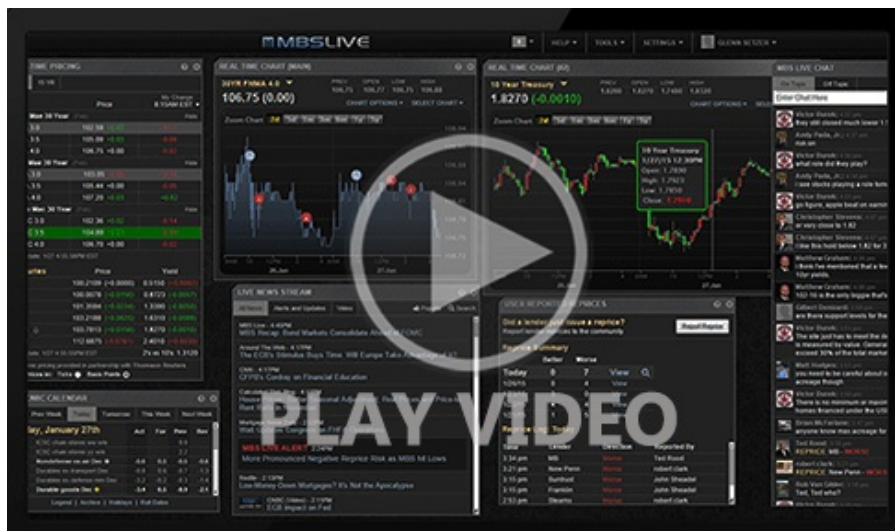

Watch the Video

## MBS Morning

9:21 AM Stronger Start Thanks to Employment Data

2:01 PM

## Econ Data / Events

- ○ Continued Claims (Jan)/24
  - 1,844K vs 1850K f'cast, 1827K prev
- Jobless Claims (Jan)/31
  - 231K vs 212K f'cast, 209K prev

## Market Movement Recap

08:32 AM Modestly stronger overnight with additional gains after AM data. MBS up almost an eighth and 10yr down 4bps at 4.24

10:06 AM Additional gains after JOLTS data with 10yr down 5 bps at 4.228 and MBS up 5 ticks (16)

01:09 PM

Best levels of the day. MBS up a quarter point and 10yr down 7.1bps at 4.207

## Lock / Float Considerations

- Thursday's labor market data got bonds moving in a more serious way. There is no remaining big ticket data this week, but the clear implication is for next Wednesday's jobs report to either endorse a move back into the previous range or reinforce the recent breakout. On a short-term, tactical note, if you're floating with a lender who didn't offer any noticeable improvement today, you're more insulated than normal going into tomorrow.

## Technicals/Trends in 10yr (why 10yr)

- **Ceiling/Support** (can be used as "lock triggers")
  - o 4.48
  - o 4.40
  - o 4.34
  - o 4.28
  - o 4.19
  - o 4.12
  - o 4.05
- **Floor/Resistance**
  - o 3.89
  - o 3.97

## MBS & Treasury Markets



## MBS

30YR UMBS 5.0		+
30YR UMBS 5.5		+
30YR GNMA 5.0		+
15YR UMBS-15 5.0		+

## US Treasuries

10 YR	4.207%	-0.071%
2 YR	3.480%	-0.075%
30 YR	4.860%	-0.060%
5 YR	3.749%	-0.082%

[Open Dashboard](#)

[Share This](#)