# The Day Ahead: 10yr Breaking Above 4.10% After Overnight weakness

The bond market has already shown an indifference to this week's econ data as a market mover (even though we expect that to change with tomorrow's jobs report). This morning, however, the trend continues with stronger jobless claims and a big uptick in labor costs failing to inspire a reaction. But there has been movement. A steady wave of overnight selling pushed 10yr yields more than 3bps higher, easily breaking above the 4.10% technical level. Attempting to clearly connect that move to underlying motivation is an imperfect science, yet again. Oil prices and yields continue to correlate, but yields rose faster on a relative basis.

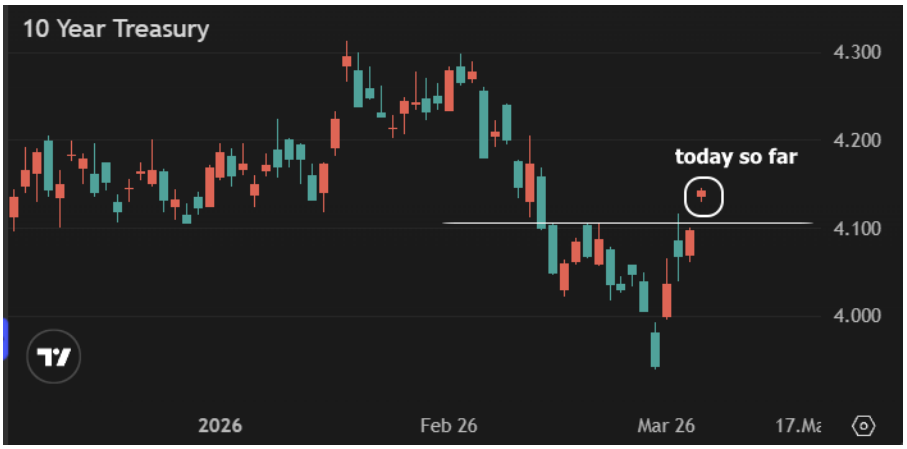

James Cheeley
Founding Partner/Sr. Mortgage Advisor, Lincoln Capital Advisors
www.lincolncapitaladvisors.com
P: (678) 824-6563
M: (678) 824-6563
Trusted Mortgage Advisors
118012

Lincoln Capital Advisors
*Trusted Mortgage Advisors*

© MBS Live, LLC. All rights reserved. This newsletter is a service of MBS Live.