

MBS & TREASURY MARKETS

Daily Coverage. Industry Leading Perspective.

MBS Recap: Simple, Strong Correlation With Oil Leaves Yields Lower



Jeffrey Chalmers

Senior Loan Officer,
Movement Mortgage
Licensed: CA, FL, MA, ME,
NH, VT

ClicknFinance.com

M: (774) 291-6527

jeffrey.chalmers@movement.com

99 Rosewood Dr, Suite 270
Danvers MA 01923

NMLS #76803

NMLS #39179



Ashley Gendreau

Buyer & Listing Expert,
LAER Realty Partners

www.AshleyGendreau.com

P: (603) 685-4495

M: (603) 361-0561

agendreau@laerrealty.com

173 Chelmsford Street
Chelmsford MA 01824

MA License #9579621

NH License #074016

Simple, Strong Correlation With Oil Leaves Yields Lower

MBS Recap | Matthew Graham | 3:23 PM

There's no sense in overcomplicating today's trading session. Oil was down significantly and so were bond yields. The correlation was very strong after 4am ET with each major peak and valley aligning. Econ data was present, but not a relevant consideration for trading. Stocks were also part of the correlation game but in a perfectly inverted way (peak in oil/yields = valley in stock prices). In other words, both sides of the market remain transfixed by energy prices. This hasn't been the exclusive market mover in March, but it's definitely been the dominant consideration, and that was double true today.

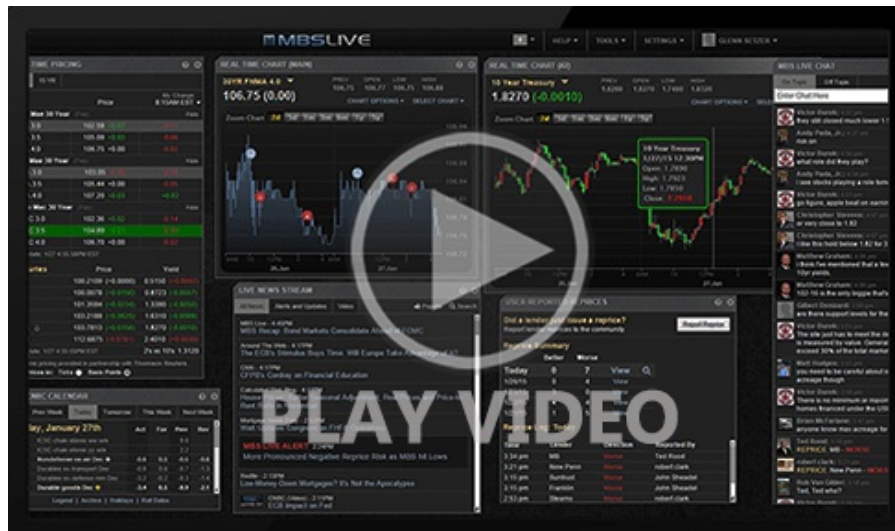

Watch the Video

MBS Morning

10:38 AM Stronger Start as Markets Hope For De-Escalation

3:02 PM

Econ Data / Events

- ○ NY Fed manufacturing
 - -0.2 vs 3.2 f'cast, 7.1 prev

Market Movement Recap

- 08:37 AM Moderately stronger overnight with additional gains in early domestic trading. MBS up a quarter point and 10yr down 4.6bps at 4.232
- 12:22 PM MBS still up a quarter point and 10yr down 4.1bps at 4.237
- 02:56 PM Best levels of the day with MBS up 11 ticks (.34) and 10yr yields down 6bps at 4.218

Lock / Float Considerations

- Volatility risk remains much higher than normal due to geopolitical uncertainty. The entire month of March has been bearish for rates so far. It makes sense to remain defensive until that bearish streak has clearly leveled off. This will take more than 2 green days to verify (note the false hope created by March 6th and 9th).

Technicals/Trends in 10yr (why 10yr)

- Ceiling/Support (can be used as "lock triggers")
 - 4.48
 - 4.40
 - 4.34
 - 4.28
 - 4.19
 - 4.12
 - 4.05
- Floor/Resistance
 - 3.89
 - 3.97

MBS & Treasury Markets

99.50

4.320

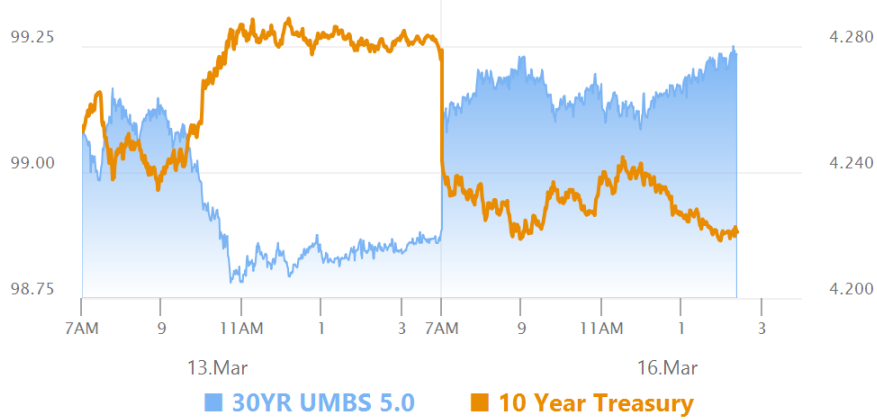

MBS

| | |
|------------------|---|
| 30YR UMBS 5.0 | + |
| 30YR UMBS 5.5 | + |
| 30YR GNMA 5.0 | + |
| 15YR UMBS-15 5.0 | + |

US Treasuries

| | | |
|-------|--------|---------|
| 10 YR | 4.221% | -0.057% |
| 2 YR | 3.680% | -0.046% |
| 30 YR | 4.858% | -0.043% |
| 5 YR | 3.804% | -0.050% |

[Open Dashboard](#)

[Share This](#)