

MBS & TREASURY MARKETS

Daily Coverage. Industry Leading Perspective.



MBS Recap: Some Resilience After AM Weakness



William Ucci
Real Estate Specialist,
WUcci with HomeSmart

WUcciHomes.com

P: (321) 394-9399

M: (772) 563-8370

1790 Highway A1a
Satellite Beach FL 32937



Some Resilience After AM Weakness

MBS Recap | Matthew Graham | 4:15 PM

10yr yields are set to end the week at the highest levels since last July, but those were even higher highs earlier this morning. From roughly 9am-1130am ET, bonds recovered all of the day's losses in a move that was led by adjustments to Fed rate hike expectations. Yes, we can/should call it that now because there are no longer any rate cut expectations based on futures trading. Instead, there's indecision about holding steady vs a small chance of rate hikes. War headlines remain the dominant focus and weekends continue to offer a higher concentration of risk for financial markets.

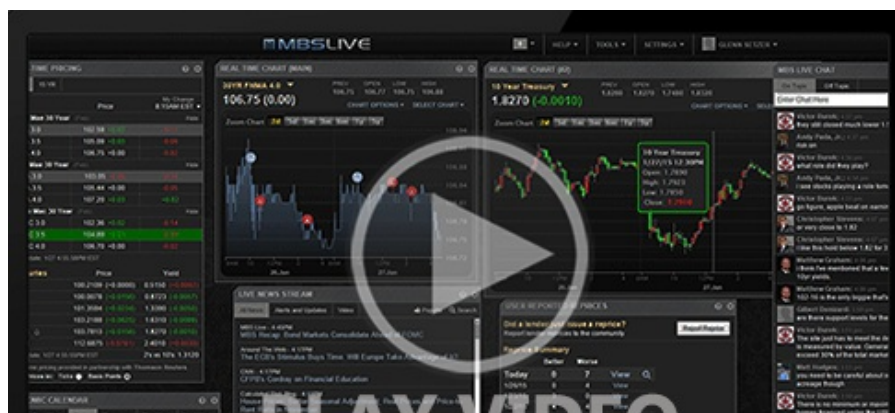

Technical/Trends in 10yr (why 10yr)

- Ceiling/Support (can be used as "lock triggers")

- 4.66
- 4.59
- 4.48

- Floor/Resistance

- 4.05
- 4.12
- 4.19
- 4.28
- 4.34
- 4.40

MBS & Treasury Markets



MBS

30YR UMBS 5.0	+
30YR UMBS 5.5	+
30YR GNMA 5.0	+
15YR UMBS-15 5.0	+

US Treasuries

10 YR	4.427%	+0.007%
2 YR	3.902%	-0.090%
30 YR	4.972%	+0.035%
5 YR	4.059%	-0.040%

[Open Dashboard](#)

[Share This](#)