

# MBS & TREASURY MARKETS

Daily Coverage. Industry Leading Perspective.

## **ALERT:** Reprice Risk Increasing

MBS are still up 3/8ths on the day, but down roughly a quarter point from AM highs. Lenders who priced/repriced during those highs are increasingly likely to be considering negative reprices.

Lenders who did not reprice for the better today are not as likely to be considering reprices.

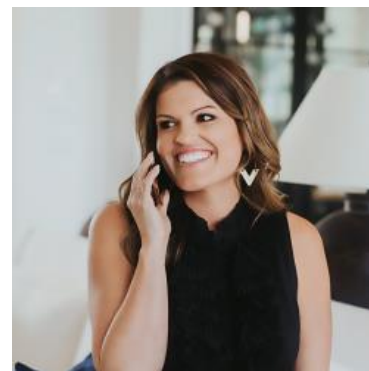

### Ashlynn Kelso

Senior Loan Officer, RWM  
Home Loans

[www.ashlynnkelsoteam.com](http://www.ashlynnkelsoteam.com)

**M:** (737) 444-1002

[ashlynnkelso@gmail.com](mailto:ashlynnkelso@gmail.com)

700 S Austin Ave Suite 202  
Georgetown Texas 78626  
1074888

