

# MBS & TREASURY MARKETS

Daily Coverage. Industry Leading Perspective.

## **ALERT:** MBS Down Another Eighth

MBS have lost another eighth of a point since the last alert. Early/jumpy lenders are increasingly at risk of a negative reprice.

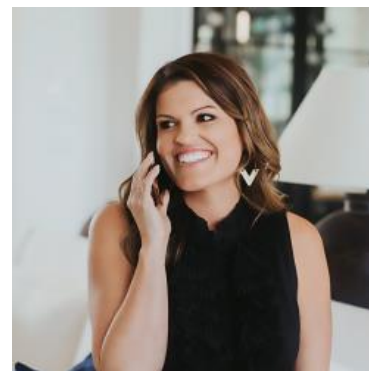

### Ashlynn Kelso

Senior Loan Officer, RWM  
Home Loans

[www.ashlynnkelsoteam.com](http://www.ashlynnkelsoteam.com)

**M:** (737) 444-1002

[ashlynnkelso@gmail.com](mailto:ashlynnkelso@gmail.com)

700 S Austin Ave Suite 202  
Georgetown Texas 78626  
1074888

