

# MBS & TREASURY MARKETS

Daily Coverage. Industry Leading Perspective.

A message from Marc Erickson:

*For informational purposes only. This is not a commitment to lend or extend credit. Information and/or dates are subject to change without notice. All loans are subject to credit approval. Rates vary based upon market conditions and borrower qualification.*

## MBS Recap: MBS Fully Recover After Initial Reaction to Inflation Data



**Marc Erickson**

Mortgage Guide, Excel  
Financial Group, LLC

[www.themortgagemarc.com](http://www.themortgagemarc.com)

**P:** (720) 295-0704

**M:** (720) 295-0704

123 N College Avenue  
Fort Collins CO 80524  
1245157



**Ehric Wolfe**

REALTOR®, Coldwell  
Banker Realty

[www.coloradowolfehomes.com](http://www.coloradowolfehomes.com)

**P:** (970) 691-5299

[ehric@coloradowolfehomes.com](mailto:ehric@coloradowolfehomes.com)

3665 John F Kennedy Parkway  
Fort Collins CO 80525



## MBS Fully Recover After Initial Reaction to Inflation Data

There's no question that this morning's PPI data hit the bond market. The volume spike was easily higher than that seen with yesterday's CPI and the market movement left nothing to the imagination. In the big picture, a few bps of weakness in bond yields isn't that alarming, but if we consider PPI isn't usually a big deal and that yields were already pushing recent highs, things begin looking more meaningful. Despite the initial reaction, bonds found their footing after 11:30am. 10yr yields made it almost all the way back to pre-data levels and MBS fared even better--ultimately turning green around 2pm.

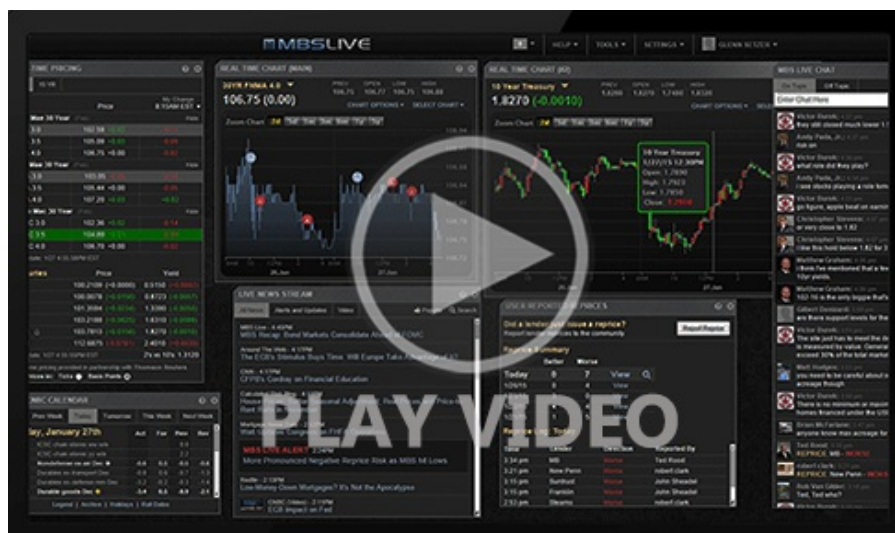

Watch the Video

**Alert**

8:38 AM Losing Ground After PPI Data

**MBS Morning**

10:21 AM PPI Hit Even Harder Than CPI, But Damage is Minimal

**Alert**

11:32 AM New Lows For MBS

3:26 PM

**Econ Data / Events**

- ○ Core PPI m/m (Apr)
  - 1.0% vs 0.3% fcast, 0.1% prev
- Core PPI y/y (Apr)
  - 5.2% vs 4.3% fcast, 3.8% prev

- PPI m/m (Apr)
  - 1.4% vs 0.5% f'cast, 0.5% prev
- PPI y/y (Apr)
  - 6.0% vs 4.9% f'cast, 4% prev

## Market Movement Recap

- 08:38 AM MBS down 3 ticks (.09) and 10yr up 3.2bps at 4.484
- 11:39 AM MBS down an eighth and 10yr up 3bps at 4.483
- 02:16 PM Nice bounce for MBS, now back to + 1 tick (.03) on the day. 10yr still up 2.7bps at 4.48

## Lock / Float Considerations

- 5/13/26 - (unchanged from Tuesday) War headlines continue driving volatility in the bond market and beyond. There's no way to set a lock/float strategy based on the war in the short term because potential volatility is higher and it doesn't adhere to a schedule. In the longer term, a peace deal would likely carry some benefit for rates versus current levels.

## Technicals/Trends in 10yr (why 10yr)

- Ceiling/Support (can be used as "lock triggers")
  - 4.66
  - 4.59
  - 4.48
- Floor/Resistance
  - 4.05
  - 4.12
  - 4.19
  - 4.28
  - 4.34
  - 4.40

## MBS & Treasury Markets

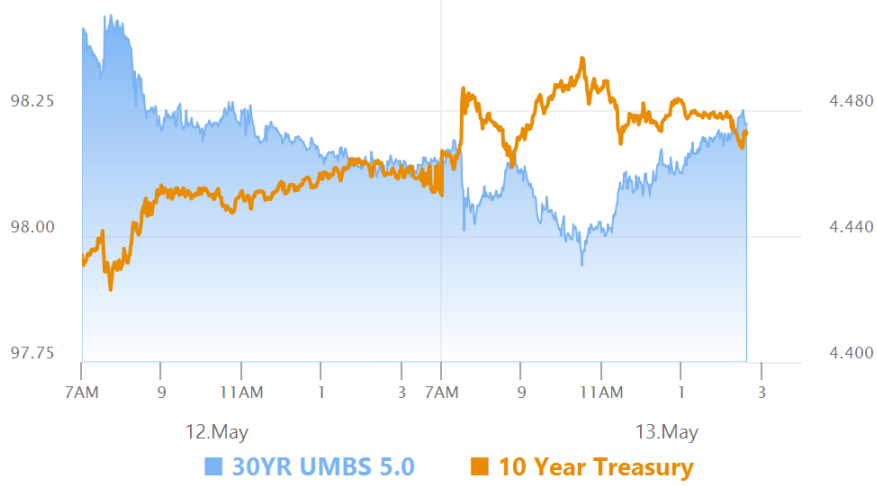

### MBS

30YR UMBS 5.0	+
30YR UMBS 5.5	+
30YR GNMA 5.0	
15YR UMBS-15 5.0	+

### US Treasuries

10 YR	4.473%	+0.020%
2 YR	3.981%	-0.008%
30 YR	5.043%	+0.017%
5 YR	4.120%	-0.005%

Open Dashboard

Share This