

# MBS & TREASURY MARKETS

Daily Coverage. Industry Leading Perspective.

## **ALERT:** Negative Reprices Becoming More Likely

MBS are now down 5 ticks (.16) on the day and more than a quarter point from some early lenders' rate sheet print times. Any lender who initially priced before 10:30am is increasingly likely to be considering a negative reprice.

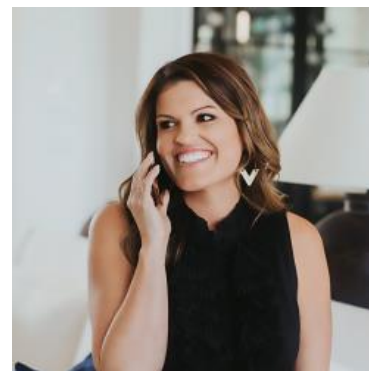

### Ashlynn Kelso

Senior Loan Officer, RWM  
Home Loans

[www.ashlynnkelsoteam.com](http://www.ashlynnkelsoteam.com)

M: (737) 444-1002

[ashlynnkelso@gmail.com](mailto:ashlynnkelso@gmail.com)

700 S Austin Ave Suite 202  
Georgetown Texas 78626  
1074888

