

MBS & TREASURY MARKETS

Daily Coverage. Industry Leading Perspective.

ALERT: Negative Reprices Becoming More Likely

MBS are now down 5 ticks (.16) on the day and more than a quarter point from some early lenders' rate sheet print times. Any lender who initially priced before 10:30am is increasingly likely to be considering a negative reprice.

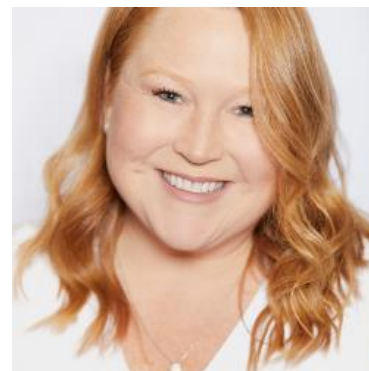

Corri Klebaum
Certified Mortgage
Advisor, Edge Home
Finance

teamklebaum.com

P: (541) 605-2154

M: (503) 975-5005

corri@teamklebaum.com

1214 Adams Ave

La Grande OR 97850

NMLS#211442

Edge Home Finance LLC | NMLS

#891464

