

MBS & TREASURY MARKETS

Daily Coverage. Industry Leading Perspective.

ALERT: Weakest Levels

MBS are now unchanged on the day and down an eighth of a point from some lenders' rate sheet print times. This is more of a heads-up that the jumpiest lenders could be close to considering a negative reprice. That said, we have yet to see bonds meaningfully challenge a break through the weakest levels yet.

10yr yields are still 0.2bps on the day at 4.487

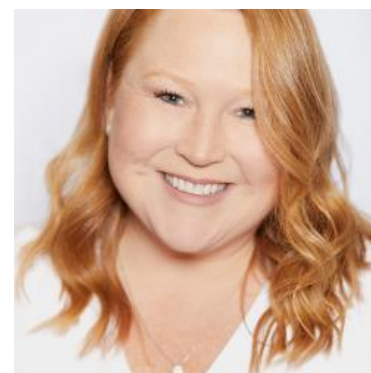

Corri Klebaum
Certified Mortgage
Advisor, Edge Home
Finance

teamklebaum.com

P: (541) 605-2154

M: (503) 975-5005

corri@teamklebaum.com

1214 Adams Ave
La Grande OR 97850

NMLS#211442

Edge Home Finance LLC | NMLS
#891464

