

MBS & TREASURY MARKETS

Daily Coverage. Industry Leading Perspective.

ALERT: Weakest Levels

MBS are now unchanged on the day and down an eighth of a point from some lenders' rate sheet print times. This is more of a heads-up that the jumpiest lenders could be close to considering a negative reprice. That said, we have yet to see bonds meaningfully challenge a break through the weakest levels yet.

10yr yields are still 0.2bps on the day at 4.487

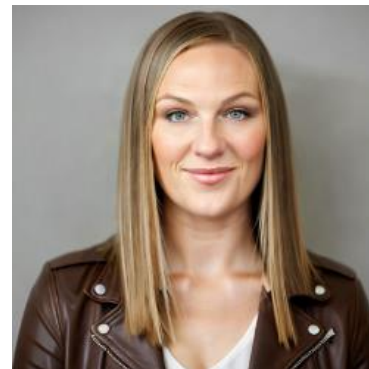

Stacy Martinez

Mortgage Broker/Owner,
Mortgage Marketplace,
LLC

www.homeloansbystacy.com

P: (503) 560-3060

M: (503) 560-3060

3723 Fairview Industrial Dr SE
Salem OR 97302

2227274

