

MBS & TREASURY MARKETS

Daily Coverage. Industry Leading Perspective.

A message from Marc Erickson:

For informational purposes only. This is not a commitment to lend or extend credit. Information and/or dates are subject to change without notice. All loans are subject to credit approval. Rates vary based upon market conditions and borrower qualification.

MBS Recap: Mostly Sideways and Lacking Inspiration



Ehric Wolfe

REALTOR®, Coldwell
Banker Realty

www.coloradowolfehomes.com

P: (970) 691-5299

ehric@coloradowolfehomes.com

3665 John F Kennedy Parkway
Fort Collins CO 80525



Marc Erickson

Mortgage Guide, Excel
Financial Group, LLC

www.themortgagemarc.com

P: (720) 295-0704

M: (720) 295-0704

123 N College Avenue
Fort Collins CO 80524
1245157



Mostly Sideways and Lacking Inspiration

Tuesday may as well have been a holiday. Volumes were among the lowest for any day in weeks and the lowest for a Tuesday in several months. The economic calendar was effectively empty and news/headlines had no discernible impact. There was token improvement in the AM hours but that merely served to keep yields in an increasingly narrow consolidation pattern that's been underway for over a month.

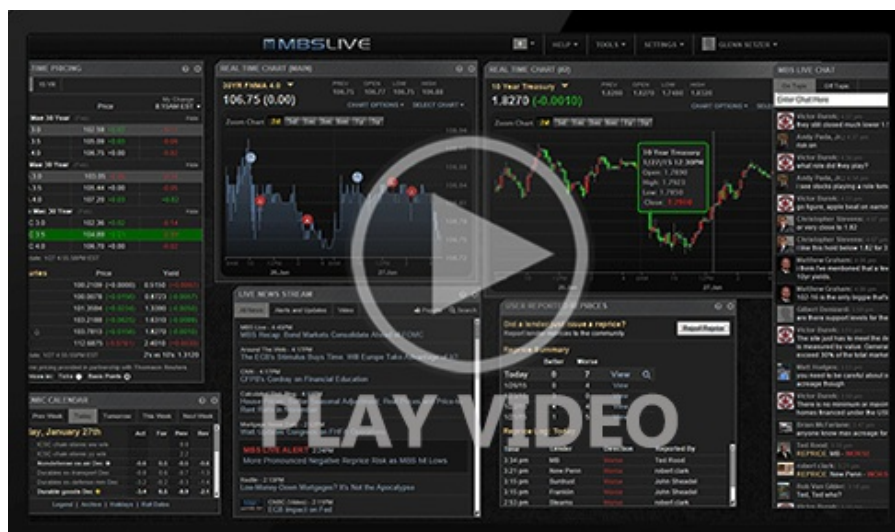

Watch the Video

MBS Morning

9:58 AM Re-Coupling and Range Consolidation

3:41 PM

Market Movement Recap

- 08:38 AM MBS up roughly an eighth of a point and 10yr down 2.6bps at 4.486. Heavy selling in stocks may be helping
- 11:50 AM MBS up 6 ticks (.19) and 10yr down 3.4bps at 4.478
- 02:35 PM Off best levels. MBS up 3 ticks (.09) and 10yr down 1.9bps at 4.493

Lock / Float Considerations

- 6/19/26 - When it comes to a lack of noticeable bullish underpinnings, bonds continue to be guilty until proven innocent. The last meaningful rally ended on May 28th and we've been sideways since then. The only saving grace is that this week's high yields are lower than those seen 2 weeks ago (which are, in turn, lower than those seen in mid May).

Technicals/Trends in 10yr (why 10yr)

- Ceiling/Support (can be used as "lock triggers")
 - o 4.80
 - o 4.72
 - o 4.66
 - o 4.59
 - o 4.51
- Floor/Resistance
 - o 4.19
 - o 4.28
 - o 4.34
 - o 4.43

MBS & Treasury Markets

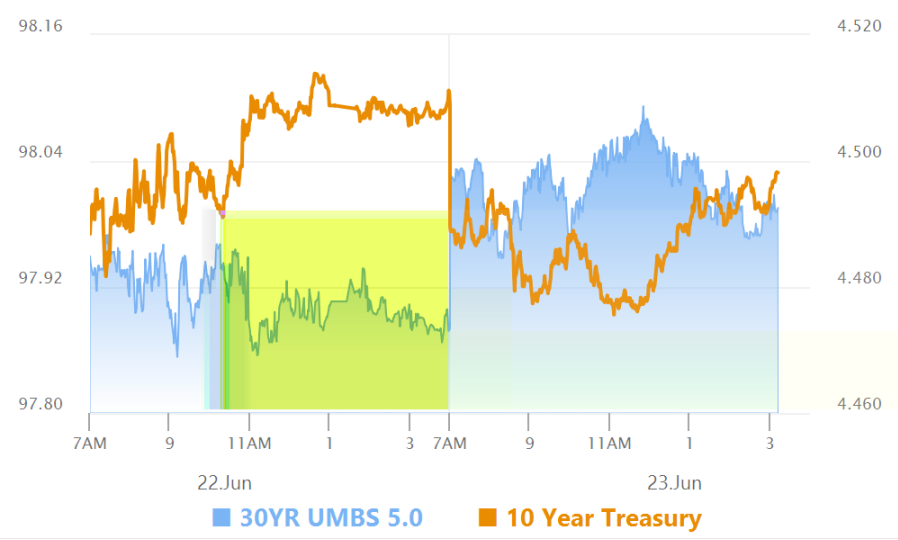

MBS

30YR UMBS 5.0		+
30YR UMBS 5.5		+
30YR GNMA 5.0		+
15YR UMBS-15 5.0		

US Treasuries

10 YR	4.498%	-0.014%
2 YR	4.199%	-0.031%

30 YR
5 YR

4.946%
4.269%

-0.003%
-0.021%

[Open Dashboard](#)

[Share This](#)