

MBS & TREASURY MARKETS

Daily Coverage. Industry Leading Perspective.

ALERT: Negative Reprices Now Likely

Quarter-end selling continues (although it could be considered "new quarter selling" now that we're past the time of day where traders have marked their close-of-business trading levels for Q2).

10yr now up 7.5bps at 4.45 and MBS down over 3/8ths of a point. If you haven't seen a negative reprice yet, you probably will.

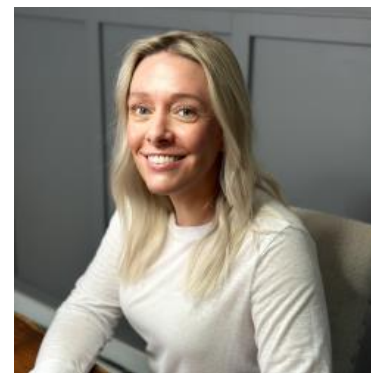

Shannon McAlister

Luminate Home Loans

<https://home-owners-pdx.com/>

M: (503) 516-8881

shannon.mcalister@goluminate.com

NMLS885982

