# MBS Recap: Tech Jitters are Back. Bonds Like It



Graham Forman
President, Sterling Financial
www.sfloans.com
P: (949) 261-0405
M: (714) 609-1084
gforman@sfloans.com
124 Tustin Avenue #200
Newport Beach CA 92663
Ca DRE #00859285
NMLS #354351

Sterling Financial

## Tech Jitters are Back. Bonds Like It

MBS Recap Matthew Graham | 5:07 PM

As has been the case for the past several weeks, the near-term fate of the rate rally is dependent on tech jitters. While those had leveled off in a sideways pattern over the first few days of the week, they resurfaced today, both at the NYSE open and close. The 4pm move was bigger for stocks and directly linked to weak guidance in Intel and Amazon earnings releases. Bonds were already moderately stronger on the day after the 9:30am gains, but improved even more after the 4pm NYSE close.

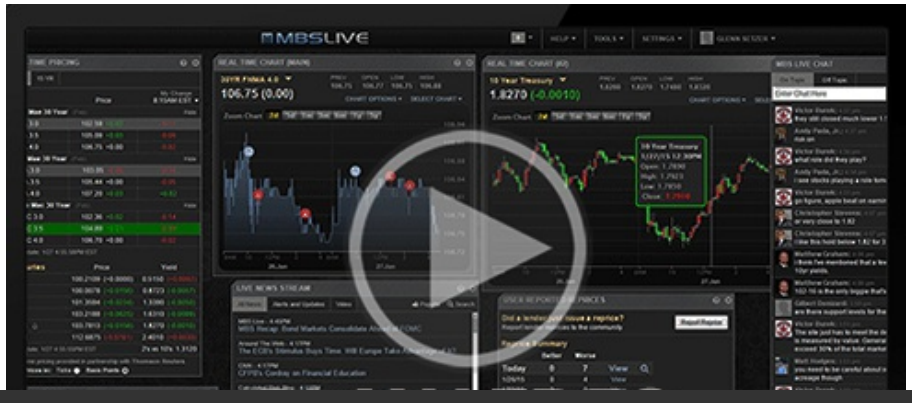


© MBS Live, LLC. All rights reserved. This newsletter is a service of MBS Live.




Watch the Video

## MBS Morning

9:48 AM No Whammies From PCE Data. Tech Plunge Helping

## Alert

11:58 AM Down More Than an Eighth Since Rate Sheets Came Out

4:49 PM

## Econ Data / Events

- Core PCE (m/m) (Sep)
  - 0.3% vs 0.3% f'cast, 0.2% prev
- Core PCE (y/y) (Sep)
  - 3.1% vs 3.1% f'cast, 3% prev
- GDPQ3
  - 3.4% vs 3.2% f'cast, 2.2% prev
- Jobless Claims (Oct)/24
  - 194.0K vs 199K f'cast, 194K prev

## Market Movement Recap

09:55 AM fairly sharp rally at 9:30am coincided with NYSE open and heavy losses in a few key tech names

## Lock / Float Considerations

- 10/29/26 - As nice as today's tech-inspired bond market gains may be, we're still only scratching the surface when it comes to a true correction in stocks. Bonds should remain responsive to any major deterioration or recovery in the "tech jitters" narrative. Econ data is in the 3rd row seats until next week at the earliest.

© MBS Live, LLC. All rights reserved. This newsletter is a service of MBS Live.

## Technicals/Trends in 10yr (why 10yr)

- Ceiling/Support (can be used as "lock triggers")
  - 5.34
  - 5.27
  - 5.14

- Floor/Resistance
  - 4.83
  - 4.93
  - 5.00
  - 5.07

## MBS & Treasury Markets

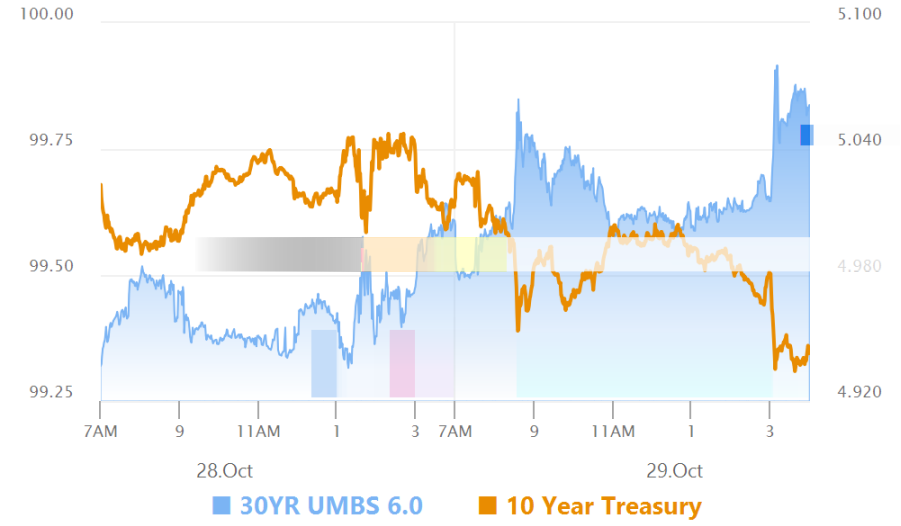


### MBS

| | |
|---|---|
| 30YR UMBS 6.0 | + |
| 30YR UMBS 6.5 | + |
| 30YR GNMA 6.0 | + |
| 15YR UMBS-15 5.0 | + |

### US Treasuries

| | | |
|---|---|---|
| 10 YR | 4.934% | -0.082% |
| 2 YR | 4.592% | -0.106% |
| 30 YR | 5.300% | -0.046% |
| 5 YR | 4.741% | -0.091% |

© MBS Live, LLC. All rights reserved. This newsletter is a service of MBS Live.

Open Dashboard

Share This

© MBS Live, LLC. All rights reserved. This newsletter is a service of MBS Live.