MBS Recap: Bonds Looking Increasingly Comfortable With Recent Gains



Patrick Smith
Executive / Management / Banker, Integrated Funding
P: (919) 847-2766
4098 Barrett Dr
Raleigh NC 27609
67369

integrated FUNDING
"Mortgage Lending Is Our Business, Customer Service Is Our Passion"
919.847.2766

Bonds Looking Increasingly Comfortable With Recent Gains

MBS Recap Matthew Graham | 4:28 PM

Much like last Friday, the stock market provided adequate cover for bonds to give back a decent chunk of recent gains. And much like Friday, bonds opted to hold fairly steady. Granted, there was certainly weakness after the 9:30am NYSE open, but not as much as you might expect given that stocks retraced more than half of last Thursday's losses. Part of the explanation could be due to lower oil prices, both in the overnight session and then again following war-related headlines in the 2pm ET hour.

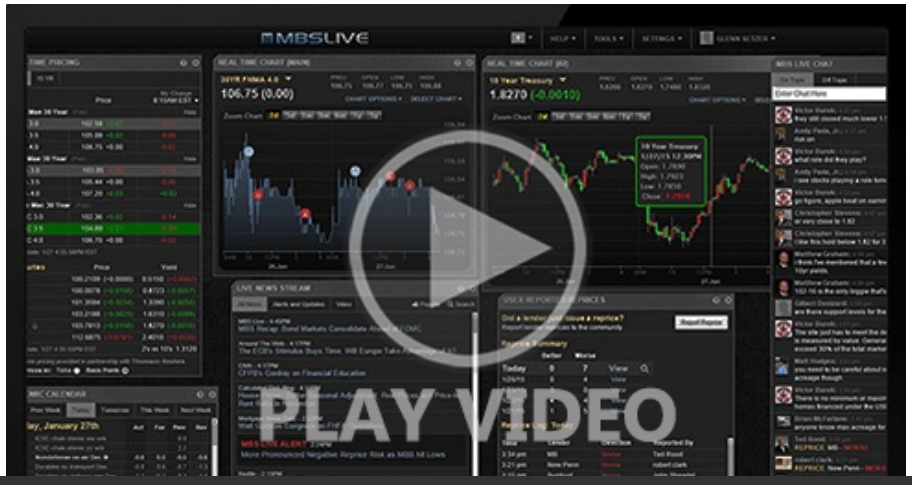

© MBS Live, LLC. All rights reserved. This newsletter is a service of MBS Live.



Watch the Video

MBS Morning

10:48 AM Slightly Weaker as Stocks Recover. CPI On Deck

Alert

10:58 AM Down Over an Eighth Since 9:30am ET

4:01 PM

Lock / Float Considerations

- 11/9/26 - Yet again, bonds did better than their recently stock market correlation would suggest, potentially indicating bonds aren't looking for any excuses to move back toward higher yields. This doesn't mean they can't--simply that they're not uncomfortable with the pace and size of the recent rally. Risk tolerant clients who've been following the recent downtrend in rates found no reasons to second guess their strategy. Major additional progress continues to depend on deeper tech turmoil. Tomorrow's CPI also brings some potential data-driven volatility.

Technicals/Trends in 10yr (why 10yr)

- Ceiling/Support (can be used as "lock triggers")
  - 5.27
  - 5.14
  - 5.07
  - 5.00
  - 4.93

- Floor/Resistance
  - 4.75
  - 4.82
  - 4.88

MBS & Treasury Markets



© MBS Live, LLC. All rights reserved. This newsletter is a service of MBS Live.



MBS

30YR UMBS 6.0		
30YR UMBS 6.5		+
30YR GNMA 6.0		
15YR UMBS-15 5.0		

US Treasuries

10 YR	4.879%	+0.017%
2 YR	4.566%	+0.054%
30 YR	5.270%	+0.006%
5 YR	4.678%	+0.030%

Open Dashboard

Share This

© MBS Live, LLC. All rights reserved. This newsletter is a service of MBS Live.