MBS & TREASURY MARKETS
Daily Coverage. Industry Leading Perspective.

The Day Ahead: No "Yeah Buts" in Today's CPI. It's All Bad For Bonds

Some inflation reports have counterpoints even if they appear high at first glance. This one is just all-around not great for bonds. It would be a genuine surprise to see a meaningful reversal from this morning's weakness without a major, unexpected news headline or massive stock sell-off.

Really the only way someone could try to find a silver lining would be to say that month-over-month inflation moved a hair lower in a few key categories, but considering last month's report saw very high readings in those categories, that silver might actually be a lightning bolt. As a reminder, there is no y/y CPI number today because of last year's gov shutdown. The asterisk below denotes an interpolated baseline from Sept/Nov 2025.

- m/m Core CPI : .296 vs 0.22 f'cast
- y/y Core CPI*: 2.8 vs 2.7 f'cast, 2.6 prev
- Supercore: : .399%

The bond market hit was immediate. As expected, shorter-term yields are hit hardest as they're the most closely related to Fed Funds Rate expectations. December's expected rate shot sharply higher in 2 phases. The first came before the data when Fed's Waller (not Warsh) said they Fed should consider a 50bp hike if core CPI came it at 0.3% or higher. The second phase was in response to CPI itself. Markets are now pricing in a bit more than one full rate hike in December.

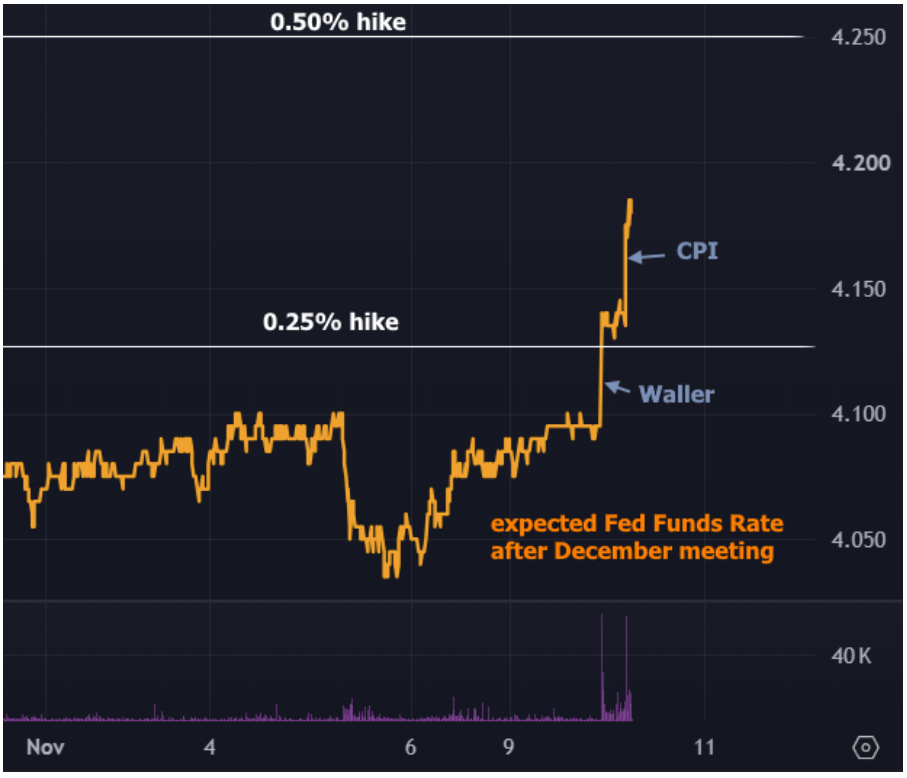



Heather Woods

Branch Manager- Broker-Loan Originator, TruLuxe Capital- Powered By My Community Mortgage

www.TruLuxeCapital.com
M: (210) 392-8299
heather@truluxecapital.com

Humble TX 77346
833399



Jennifer Yoingco

Realtor, Walzel Properties

www.houstonsuburb.com
M: (832) 286-8636
Jenyoingco7@gmail.com

15420 Ridge Park Dr
Houston TX 77095
648293

© MBS Live, LLC. All rights reserved. This newsletter is a service of MBS Live.



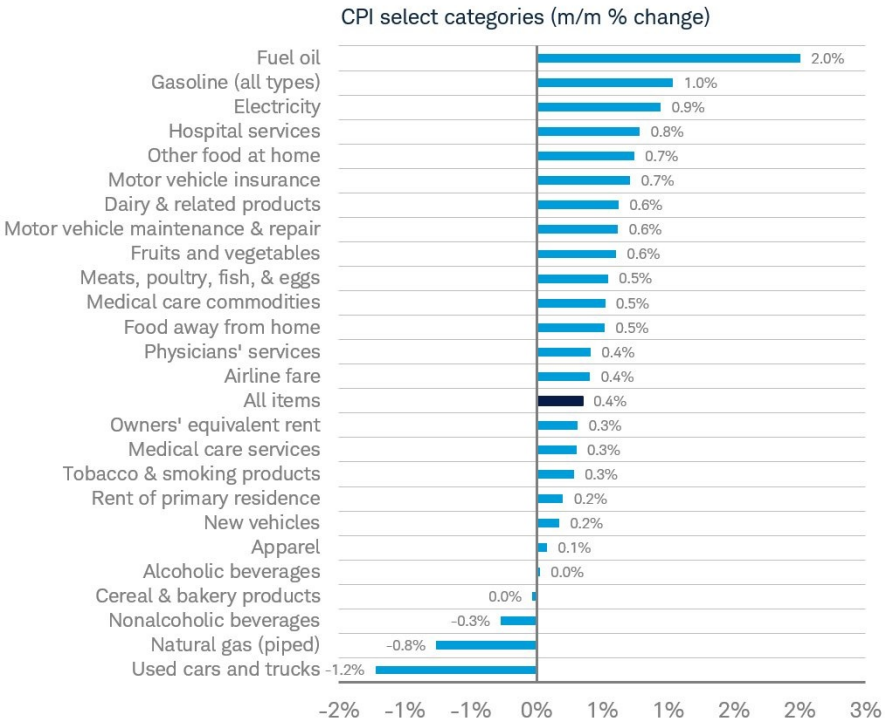

Source: Charles Schwab, Bureau of Labor Statistics, as of 10/31/2026.

EQUAL HOUSING LENDER

EQUAL HOUSING OPPORTUNITY

© MBS Live, LLC. All rights reserved. This newsletter is a service of MBS Live.